

HANDY LOCAL NUMBERS

All Saints' Primary School 01284 828223
Little Saplings Pre-school hello@lawshalllittlesaplings.co.uk 01284 652 344
All Saints' Church - Rev'd Matthew Lawson 01787 310845 (Long Melford)
Catholic Church 01284 754358 * Free Church, Paul Mitchell 01284 828694
Village Hall Lottery Co-ordinator: Leanne Hornby 01284 830895
Lawshall Archives: Elizabeth Clarke 07813 430985 elizlawshall@btinternet.com
Local History Recorder: Valerie Monk 07961 816605
Willows Residential Care Home 01284 830665
Green Light Trust Office 01284 830829 *
Lawshall Community Woodlands - Forest For Our Children - Hana Jones 07813 984970

The Swan Public House 01284 828477
Newspaper delivery - Sicklesmere Stores Ltd 01284 386303

Excelan Chauffeur Services 01284 789503 / 07816 663 542
A1 Cars 24 hr Taxi 01284 766777 Greenline Travel 07754 298690
Traveline 0871 200 22 33

Anglian Water emergencies / enquiries 0845 7145145
UK Power Networks Emergency number: 0800 31 63 105
EDF Electricity emergencies 0800 7838838
Babergh District Council Helpline 0300 123 4000
Suffolk County Council 0345 606 6067

Police: Bury Police Station 01284 74100
Crime Stoppers 0800 555111
Police HQ main switchboard (non-emergency) 01473 613500
contact baberghwest.snt@suffolk.pnn.police.uk Tel 101 or 999 for emergency
Suffolk Fire Service 01473 260588 e-mail: fire.admin@suffolk.gov.uk

Citizens Advice Bureau 01284 753675
Samaritans 116123 (Freephone)
The Suffolk Advice and Support Line 0800 068 3131

Bury Train Station Customer Service 0845 600 7245
BBC Radio Suffolk 0800 1412121
Tourist Information 01284 764667
Bury Leisure Centre 01284 753496
Bury Library 01284 732255

Local Doctors: Glensford Practice 01787 280484
Long Melford Practice 01787 378226
Mount Farm Surgery, Moreton Hall, Bury 01284 769643
NHS Direct 111 for urgent (non-emergency) medical help
West Suffolk Hospital switchboard 01284 713000, A&E 01284 713333
St Nicholas' Hospice 01284 766133. Patients' Line 01284 725700

Local Vets: Swayne & Partners (BSE) 01284 701444, (Melford) 01787 370773
Eastgate Vet Group (BSE) 01284 753961
Moreton Hall (BSE) Vets 01284 747000

Round & About Lawshall



April 25

www.lawshallvillagehall.co.uk

This magazine is published by

Lawshall Village Hall Management Committee.

We reserve the right to edit, shorten or refuse any item submitted for publication and cannot be held responsible for the accuracy of any claims made by advertisers.

**Copy deadline for the May 2025 magazine
6pm Thursday 17th April - earlier welcome!**

**Copy should be emailed to the editor, Julia Keys at
editorofranda@gmail.com mobile 07799373454**

To place an **advertisement** in this magazine
please contact **Leanne Hornby** at leanneandpeter2@gmail.com
Telephone 01284 830895 or at Hills Farm, Bury Road, IP29 4PJ

Black and White Adverts: price per issue:

Quarter page (9x6cm) £6	Half page (9x12.5cm) £10
Full page (18x12.5cm) £20	Back cover £30 per issue

Wanted / For Sale - £2 per entry; Lost or Found items - Free of charge

Welcome to the Village, Births, Marriages, Deaths - free of charge, just let the editor know.

Check out our **website** at <http://www.lawshallvillagehall.co.uk>

To discuss anything about the website
please contact Jenna Kitchen on 01284 830022

The proceeds from this magazine will go towards the upkeep and improvement of Lawshall Village Hall, registered charity number 304911

VILLAGE HALL HIRE CHARGES

Lawshall residents... £15 per hour Other users..... £17 per hour
Groups regularly using the hall on a weekly or monthly basis... £12 per hour
Groups that are not regular users... £17 per hour
Children's parties £47 for four hours, to include setting up and clearing away.
Booking Secretary: Leanne Hornby 01284 830895 leanneandpeter2@gmail.com

USEFUL VILLAGE CONTACTS & INFORMATION

Village Hall Management Committee

Chairman: Peter Ward 07931 898326

Secretary: Rosemary Riches. 01284 830757 richesrosemary32@gmail.com

Treasurer and Booking Secretary: Leanne Hornby 01284 830895
leanneandpeter2@gmail.com

Caretaker: Sharon Marshall 01284 830182 07943 215537

Committee Members: Ian Carrington 01284 830497, Julian Delefortrie 07976 313137
Wendy Harris 01284 830449, Julia Keys 07799 373454, Jenna Kitchen 01284 830022

Lawshall Parish Council www.lawshall.suffolk.gov.uk/

Chairman: Mark Anson 07990 773469 **Vice-Chair:** Catherine Baynton 07799 364147

Parish Clerk: Louisa Mower 07761 737649 lawshallpcclerk@outlook.com

Councillors: Juliet Frost 07790 231136 Andrew Irish 01284 827500 Melvin Coe 07850 445890 and Robert Staveley 07717 197137

District Cllrs: Stephen Plumb. email: Stephen.Plumb@babbergh.gov.uk and

Michael Holt. email: Michael.Holt@babbergh.gov.uk

County Cllr: Richard Kemp 01787 378149 Richard.kemp@suffolk.gov.uk

Village Clubs and Organisations - held in the Village Hall

Lawshall Carpet Bowls: every 1st and 3rd Mon 2-4pm ; contact 07976 313 137

Lawshall Ladies : meetings once per month, days vary, 7pm for contact see p29

Table Tennis Wednesdays 7.30pm, Contact Julian on 07976 313 137

Not in VH: Coldham Hall FC / Cricket - Contact Chris Toole; loftytoole@yahoo.co.uk or
Ben Atkinson on 07921 837296 www.hartestandcoldhamcc.blogspot.co.uk

Lawshall Postal Collections

All six postboxes are now collected at the same times Mon - Fri 9am; Sat 7am

Coldham, The Glebe, Lambs Lane/Rectory Corner, Lawshall Green

Donkey Lane, School/The Street. NO Sunday collections.

Chambers Bus Times route 375 ~ Lawshall to Bury: every Wednesday

From Sudbury bus Stn 09.15, Lawshall School 9.57, arriving BSE Bus Stn 10.24
Return from Bury Bus Stn 13.00, arr Lawshall school 13.27, Sudbury bus Stn 14.10

Felix Sudbury Bus Timetable (Thursday only)

Leaving The Street at 9.40am & return trip leaving Sudbury bus station at 12.45pm.

Library Vans Email: help@suffolklibraries.co.uk Tel 01473 351249

Route 7: Thursdays, 3 April, 1 and 29 May - Free Church 9.50-10.20am, Swanfields 10.25am-10.40am & Village Hall car park 10.45am-11.25am.

Route 10: Tuesdays, 8 April, 6 May, 3 June Melons Green, 12.50-1.05pm

Refuse Collection

Early every Monday or Friday morning alternating weekly with blue bin & black bin
(Tuesday/Saturday morning collection in week following a bank holiday).

THE TELL-TALE SIGNS THAT IT'S TIME FOR A NEW WEBSITE

- It's slow
- It looks outdated
- It doesn't sell your products
- It's difficult to maintain
- Your website isn't being found in search engine rankings



If any of the above sound familiar then maybe now's the time to do something about it.

Why not talk to the team at Kall Kwik - our web designers will help you turn visitors into customers.

Kall Kwik, Burridge House, Brunel Business Court, Eastern Way, Bury St Edmunds, IP32 7AJ
t 01284 752266 | sales@kallkwikburystedmunds.co.uk
www.kallkwikburystedmunds.co.uk

kallkwik[®]
business design + print



The Swan Inn



Come and join us over the
Easter long weekend!
Don't forget we serve
breakfast Fridays and
Sundays, roasts on Sundays
and woodfired pizza on
Thursday and Saturdays.
Call 01284 828 477 for all bookings.

Laura and Lawrence
www.swaninnlawshall.com
email: theswanlawshall@gmail.com



**Friday 25th
April
Cockfield
Village Hall
Doors Open
7pm
Film starts
7:30pm
Tickets on
the door
Adults: £4.50
Under 16s:
£3.00**

**Raffle, Refreshments & Licensed
Bar available from 7pm**

Apologies to all lottery members for the failure to update lottery winners in last month's copy of R&A. Winners from January were inadvertently copied over. Below are the winners for February (which were published correctly on the VH website), followed by the latest winners from the March draw.

Lawshall Village Hall Draw Results February 2025 Draw

1st Prize £50	I Copping	149
2nd Prize £20	R Riches	104
3rd Prize £10	M Jones	323
4th Prize £10	J Edgar	430
5th Prize £10	P Branch	21

March 2025 Draw

1st Prize £50	E Wright	292
2nd Prize £20	Mr Prout	59
3rd Prize £10	E Clarke	147
4th Prize £10	G Cooper	107
5th Prize £10	P Sparrow	53

If **you** would like to support your Village Hall lottery download an application form from the village hall website at

<http://lawshallvillagehall.co.uk/lottery-2/>

Or contact: **Leanne Hornby on 01284 830895**

Thank you to Ian Carrington who co-ordinates the collectors.

The easiest way for Lawshall residents to support their village hall is to participate in the monthly lottery. A ticket costs just £2 per draw and setting up payment using your banking app could not be easier. You just need to create a payment of £2 payable to:



Account: Lawshall Village Hall
Sort Code: 20-16-12
Account number: 43282163
Reference: Your name
Account type - business



When asked by your app whether this is a regular payment, opt to pay monthly on the 1st. To complete your application, email Leanne Hornby your address so that she can register you and allocate your all important lottery number. leanneandpeter2@gmail.com



refinedblinds

A bespoke service for all domestic blinds throughout Suffolk.

01284 388 779
refinedblinds.co.uk



Rothwell's
Carpet Cleaning

Carpet Cleaning & Stone Floor, Upholstery, Rugs
A few points that make us stand out,

Rothwell's has been in business since 1993
We're an honest local family firm.
Our large truck mounted machines mean more cleaning & drying power for the best results possible.
Members of both the NCCA and TACCA.
We will move the furniture.
100% satisfaction or it's FREE.
Call Oliver and Max Campbell for expert help today.
01638 428 060
www.Rothwells.biz

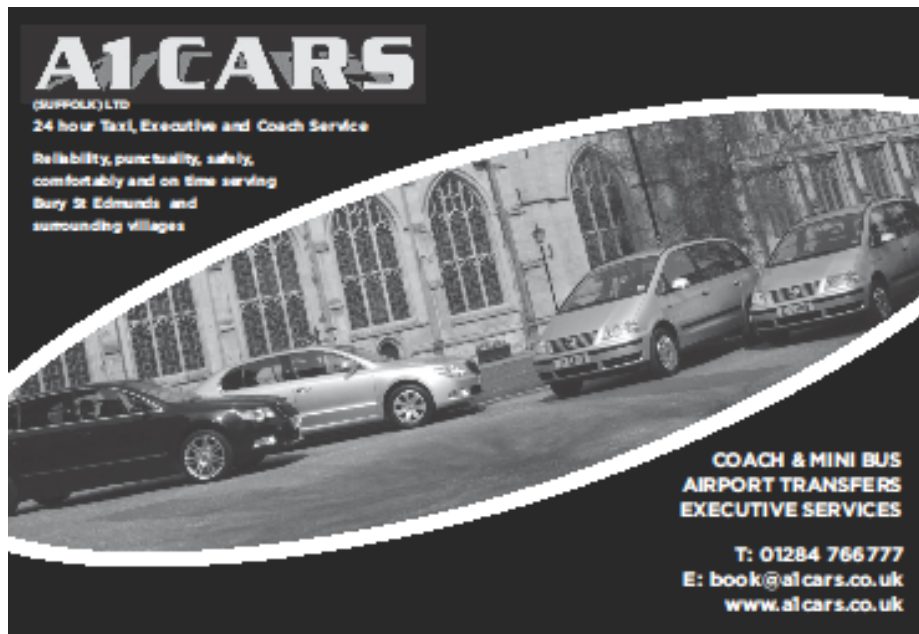

A1CARS
(SUFFOLK) LTD
24 hour Taxi, Executive and Coach Service
Reliability, punctuality, safety, comfort and on time serving Bury St Edmunds and surrounding villages

**COACH & MINI BUS
AIRPORT TRANSFERS
EXECUTIVE SERVICES**

**T: 01284 766777
E: book@a1cars.co.uk
www.a1cars.co.uk**

What's On in Lawshall in April 2025	
Coming up...	
Tuesday 8th 7.30pm	Parish Council Meeting in the Village Hall p9
Monday 14th 7pm	Lawshall Ladies - Watercolour Demonstration in the Village Hall p19
Wednesday 16th 10.30am - 12.30pm	Community Café in the Village Hall p6
Friday 25th 2-4pm	Community Friday at the Village Hall p10
Sunday 27th 9.30-12.30	Lawshall Community Woodland working to protect the hazel stools which were coppiced last winter p25
* Please note there will be no Bingo in April	
Regular events...	
Monday 2pm	Carpet Bowls, April 7th and 28th in the Village Hall
Monday and Wednesday 7.30 - 9.30pm	Table Tennis in the Village Hall
Tuesday 10 - 12.15am	Pilates in the Village Hall p16
Wednesday - fortnightly	Knit, Knot & Natter at the Swan p21
Wednesday 5.40 - 6.30	Please note the Fish & Chip Van is taking a break - see p10 for details
Thursday 5-8pm - fortnightly	Mexican Food Van in the Village Hall Carpark 03/04, 17/04/ 01/05
Friday 3-4pm	Fresh Fish Van - John Skelly visits Lawshall
Dates for your diary...	
Friday 16th May	Bingo at the Village Hall
Wednesday 21st May	Community Café in the Village Hall
Friday 23rd May	Community Friday in the Village Hall
Sunday 25th May	Community Woodland



LAWSHALL VILLAGE HALL – for you to use and enjoy

www.lawshallvillagehall.co.uk

View or download a colour copy of R&A from the website.



Village Hall Booking

Newly painted bright hall 14.2m by 9m, (47ft by 30ft) with good sized stage 4.8m by 2.6m, (16ft by 8.5ft) – walls newly painted and floor sealed. Additional smaller Jubilee room for

meetings, classes, gatherings and performances, with serving hatch to kitchen.

- * Sound system
- * WiFi with Bluetooth
- * Bar service can be arranged
- * Kitchen with dishwasher
- * Projector available on request
- * Wedding package available

Please contact Leanne Hornby 01284 830895 leanneandpeter2@gmail.com

See inside front cover for prices



Together we are beating cancer

Come and join us for a

BIG BREAKFAST

At LAWSHALL VILLAGE HALL

On Sunday 13th April 2025

9.00-12.00

To book a table contact

Jacqui-annward@hotmail.com

Buffet breakfast will include:

Cereal, croissants, jams, yoghurt, fresh fruit, selection of cheeses, cold meats, fruit juice, tea/coffee

Hot food cooked to order including:

Sausage, bacon, egg, mushrooms, baked beans, hash brown



Lawshall Evangelical Free Church

Hanningfield Green,

Lawshall,

Ip29 4qd



Just a Thought....

It's during this month that we particularly remember the most important weekend of human history, which is the death and resurrection of the Lord Jesus Christ; planned from the very beginning when God created the earth (Revelation 13 verse 8). It has prompted someone to pen the following poem.

*Have you ever thought of what Easter really means,
of the awful cross and the resurrection scenes.*

*Jesus came from the peace of heaven to a sinful earth,
to fulfil God's promise by a virgin birth.*

*He came to die was His foremost thought,
so that into His Father's presence we could be brought.
He was beaten, He was scorned, and was spat upon too;
all that He endured was for me and for you.*

*As Jesus was nailed to that cross of wood,
if only we clearly understood,
that the pain and agony He did bear,
was by His love and through His pain-filled prayer.*

*As you open your Easter card or your chocolate egg,
please take thought of the true Easter, I beg.
Jesus died that we might live; only He could pay the price,
as the way back to God is through Jesus, who is that perfect sacrifice.*

*Jesus has done what we could not do,
and provides a way to God for me and for you.
So, as your thoughts are drawn to Easter today,
seek Jesus to be your Saviour; He's the Life, the Truth, and the Way.*

We invite you to our Sunday morning services which are from 11.00 to 12.00 to find out more about the Lord Jesus Christ and why He came to earth. We also run a "Little Treasures" parent and toddler group on a Thursday morning 10.00 to 12.00 during school term.

Richard Kemp
County Councillor
01787 378149
Richard.Kemp@suffolk.gov.uk

Adam Kemp BA Hons
DipPFS Cert.CII (MP&ER)
AMAS Investments Ltd (Director)

Please contact for
free financial and
mortgage advice

01284 724013 opt7
07988 961240
Adam.kemp@amas.co.com

Anglia DOMESTIC • COMMERCIAL • AGRICULTURAL
PEST MANAGEMENT 

insects✓ birds✓ moles✓ rabbits✓ rats✓

Based in Lawshall

Contact Tim Cox on:

M 07776205346
T 01284 831042

info@angliapestmanagement.co.uk
www.angliapestmanagement.co.uk

 **CLEMENTS CHIMNEY SWEEP
AND STOVE INSTALLER** 

ClementsChimneySweeps@outlook.com
07810616837

 **SERVICES INCLUDE**

- Chimney Sweeping
- Stoves Installed
- Chimney Pots
- Bird guards

Proud members of
Checkatrade.com
Where reputation matters



LAWSHALL VILLAGE HALL AGM AND OPEN EVENING

Monday 28th April 7pm-9pm





- Find out more about groups that regularly use the hall
- Hear about forthcoming entertainment
- Have your say - What would you like to see happening at the hall?
- Find out how you could get involved

Everyone welcome

We look forward to seeing you!





WATERSON

Plumbing & Heating

***All Domestic Plumbing Work Undertaken
Full Bathroom Installation and Tiling Service
Oil Appliance Commissioning, Servicing, Repair / Replacement
Domestic & Non-domestic Oil Storage and Supply Installation
Central Heating Installations
Unvented Cylinders Installed
References Available on Request***

Maglia Rosso Café in Hawstead . . .

. . . NOT JUST FOR CYCLISTS !

OPEN at 9am EVERYDAY for Breakfasts, Elevenses and Lunches

Good food, good coffee, tea, beer and wine



Metcalf Arms Hawstead
01284 386884



Lawshall Community Woodlands

Forest for Our Children

This month sees spring on its way even if winds can be chilly and the weather unpredictable. The lengthening days and an element of warmth encourages wildlife to stir. Some birds will have already started to nest or are about to, amphibians are moving to ponds to breed and when the sun shines, insects are on wing, some looking for early sources of nectar.



New leaves begin to unfurl in the hedgerows and woodlands and some early flowering plants are in evidence providing a splash of colour. From now on nature really steps up her game for time is of the essence as by the end of June much of the activity of creating new life will be over.

The small pond has received an extensive 'make-over' and it will be interesting to watch the colonisation of this larger water body over the coming months. Hopefully great crested newts will return to use it as a breeding pond. These are protected by law which is why pond work must be undertaken during the winter months when they are hibernating on land. They have been absent from the pond for a number of years probably because it has dried out during recent summers.

At the next woodland management morning on the last Sunday of the month we will be looking to protect the hazel stools which were coppiced last winter. Do come along. Refreshments are always provided.

Adrian Walters



District Councillors for Chadacre Ward:

Stephen Plumb stephen.plumb@babergh.gov.uk and

Michael Holt Michael.Holt@babergh.gov.uk



Dcllr **Stephen Plumb** holds a Ward Surgery in **Glemsford** every 3rd Friday and everyone is welcome to attend with any queries or questions.



Willows

Residential Care Home



The Willows is a friendly residential care home for elderly ladies and gentlemen and is part of the Extrafriend group of care homes.

We are situated in the village of Lawshall which is about 6 miles south of Bury-St-Edmunds, Suffolk. Set in 2 large tranquil landscaped gardens and surrounded by countryside, The Willows (Originally a farmhouse) has been sympathetically and tastefully extended and refurbished and is now home to 25 residents.

Care Manager, Mrs Teresa Strudwick says that: "The Willows is a care home where all clients are treated as individuals with dignity and respect and where client comfort and safety come first".

If you would like further information on admission arrangements and fees, please contact our Care Home Manager on 01284-830665 who will be pleased to answer any questions and arrange a tour of our Home.

We look forward to welcoming you to the

Willows Residential Home

Corders Farm, Bury Road, Lawshall, Suffolk IP29 4PJ

Telephone: 01284 830665

Web: www.willowshome.co.uk

Email: willows-manager@extrafriend.co.uk

LAWSHALL PARISH COUNCIL

A134 Closures and Diversions

Lawshall Parish Council urges residents to let us know of any incidents related to poor driving or any damage caused to properties, roads or verges by these. Please email lawshallpcclerk@outlook.com and also report them online at <https://highwaysreporting.suffolk.gov.uk/>

Great British Spring Clean

Please come along and help out between 10.30 and 12.30 on Sunday the 6th of April to give Lawshall a spring clean. (We'll be meeting outside the Village Hall). See Facebook for further information (Lawshall Neighbourhood Group).

Useful Online Reporting Tools

Many issues can be reported online by residents at <https://www.babergh.gov.uk/report-online> including potholes, overgrown vegetation, littering and fly tipping. Floods can be reported at <https://www.suffolk.gov.uk/roads-and-transport/flooding-and-drainage/report-a-flood-in-suffolk>. Local road closure information can be found at <https://suffolk.roadworks.org/>.

PLANNING APPLICATIONS

Planning applications are discussed in meetings, but the Parish Council can only submit their own comments. There is an 'Application search, track and comment' tool at www.babergh.gov.uk/planning which residents can use to find out more detail and make their own comments.

APPLICATION FOR PLANNING PERMISSION DC/25/00103: Householder Application. Erection of rear-side single storey extension including roof lights and front porch. Fieldfare, Shimpling Road, Lawshall. No objections from Lawshall Parish Council.

PLANNING PERMISSION GRANTED DC/25/00002: Householder Application. Erection of single storey rear extension and front porch with open timber canopy. 1 Brands Lane, Lawshall, IP29 4SF.

APPLICATION FOR PLANNING PERMISSION WITHOUT COMPLIANCE OF CONDITIONS DC/25/00854:

Erection of workshop building following demolition and removal of existing buildings. Land At, Corner Farm, Lawshall Road. Comments invited by March 20th 2025.



Party time?

Why not hold your next children's party in **Lawshall Village Hall**?

We can offer:

- Plenty of space inside or out for organised games and a bouncy castle
- A Separate room for adults to retreat to
- A well-equipped kitchen
- Wi-fi with Bluetooth
- Good parking.

£47 for 4 hours - to include setting up and clearing away.

Contact **Leanne** on 01284 830895 leannepeter2@gmail.com



S M THE SUFFOLK MERMAID
FISH AND CHIPS ON TOUR IN WEST SUFFOLK EVERY WEEK

The van is taking a break during local roadworks and will let us know when regular visits will resume.



VE Day 80th Anniversary

Community event

Saturday 3rd May

In Lawshall Village Hall

Save the date – See Facebook and the May edition of Round & About for further details

Wendy Harris – grandmacoe@yahoo.com

SICKLESMERE STORES AND POST OFFICE

Open Monday to Friday 8am-5.30pm Post office closes at 5.20pm to prepare for the last postal collection

Weekends and Bank Holidays 9am – 12 noon
Post Office is closed every Sunday and Bank Holiday



Parking available for customers during shop opening hours

- HOME DELIVERY OF NEWSPAPERS AND MAGAZINES 7 DAYS PER WEEK INCLUDING BANK HOLIDAYS (EXCLUDES CHRISTMAS DAY)
- CASH WITHDRAWALS, BILL PAYMENTS,
- CAR TAX, MOBILE TOP-UPS, ELECTRIC KEY PAYMENTS,
- MOST POST OFFICE SERVICES OFFERED

LOTTERY, OFF LICENCE, TOBACCO
LOGS, COAL, KINDLING, HOTTIES AND SALT
TAKEAWAY HOT DRINKS, ICE CREAMS, SANDWICHES, SNACKS & MORE

- * AGENTS for DRY CLEANING, ALTERATIONS and REPAIRS
- ** NOW SELLING LOCAL HONEY FROM WHEPSTEAD

CONTACT US ON **01284 386303** DURING OPENING HOURS

All Saints' Church

April services at All Saints' Lawshall:

- Sunday 6th April, 4pm: Wild Church, Frithy Wood
- Sunday 13th April 4pm: Family Palm Sunday service, with guest appearance from a donkey
- Friday 18th April, 9am: Walk with the cross, from the crossroads at Lambs Lane to the Church
- Sunday 27th April 6.30pm: Evening Communion at All Saints, Lawshall



Please keep an eye on the website and Facebook page for details of services at other churches in the Benefice.

For general enquiries please contact: Revd. Matthew Lawson 01787 310 845 or Jean Clements Churchwarden 01284 828 423. For more information on the services and other events being held by All Saints' Church in Lawshall, please check out:

our Facebook page: www.facebook.com/AllSaintsLawshall
or website: www.achurchnearyou.com/all-saints-lawshall

SUFFOLK FARM FENCING

Fence Panels • Picket Fencing • Trellis
Round & Square Posts • Sleepers
Concrete Posts & Gravel Boards
Wire Netting • Wire Mesh
OPEN TO ALL



Milner Road Chilton Ind. Est. Sudbury Suffolk CO10 2XG

Tel: 01787 375023

www.suffolkfarmfencing.co.uk

GADD BROTHERS
TREES AND LANDSCAPES

**TREE WORK &
ARBORICULTURAL SERVICES**

Qualified and insured professionals undertaking
all aspects of tree work, from dismantling mature
dangerous trees to pruning and planting.



WOOD FARM

KILN DRIED FIREWOOD

Locally sourced hardwood timber from sites
with felling licences to ensure sustainability.
All logs are Kiln dried on site, 'Ready to Burn'
certified with a moisture content of below 20%,
to ensure clean and efficient burning.

01284 788794 • info@gaddbrothers.co.uk • gaddbrothers.co.uk

Wood Farm, Brand Road, Great Barton IP31 2NY

At Swann Property Improvements we offer the services you
need to make your home what you want

Bathrooms - Tiling - Kitchens - Plumbing - Refurbishments

Contact Doran Swann for a free, no obligations quote on

07846 432 670

swannpropertyimprovements@outlook.com



Work completed in Lawshall - reference
available on request

For examples of recently completed
projects, check out our facebook page

Swann Property Improvements

Community Café



Join us on Wednesday 16th April

10.30 – 12.30, Lawshall Village Hall



Delicious cakes, fresh coffee, good company!

Choose Refills: refill
your empty bottles
with eco-friendly
toiletries and
cleaning products,
plus 'dry goods' -
nuts, seeds, fruits,
cereals, teas, herbs.



As an additional service to café patrons, we now
collect small recyclable items such as batteries, printer
cartridges, light bulbs, tetra-pak cartons and plastic bags.

All proceeds to Lawshall Village Hall



Michael Edwards

A Local & Professional Service

07925853973

info@springhalltreecare.co.uk

www.springhalltreecare.co.uk

-All aspects of tree maintenance, from planting to reduction/pruning through to removal

-Hedge cutting

-Site clearance

-Fruit tree pruning

-Woodchip mulch

-Seasoned firewood

Fully NPTC Qualified & Insured Tree Surgeon

All arisings removed & site left clean & tidy

Free Estimates

Ground Work & Plant Hire

Mini Digger & Driver for Hire

Driveways & Pathways

Drainage Work

Footings & Over-sites

Garden & Site Clearance

C S Contractors

108 Horringer Road
Bury St Edmunds IP33 2DP

01284 724048

Mobile 07720 843577

TIME FOR YOU™

DOMESTIC CLEANING

Are you tired of cleaning?



We have the right cleaner waiting to help you.

Regular - Weekly - Cleaner

01359 258991

Typically £16 per hour

www.timeforyousuffolk.co.uk



Kevin Seggie Electrical Services

Bury Road, Lawshall

Tel 01284 830 786

Mobile: 07768108157

Email: kevinseggie@yahoo.com

Part P registered with NICEIC
Qualified 18th Edition Regulations

***10% discount
for Lawshall residents***

Testing & Inspection
Portable Appliance Testing
Rewires; New Build
New Consumer Units, CCTV

Green Light Trust

Hello to everyone in Lawshall from the Green Light Trust!

As your local environmental wellbeing charity, we like to keep you updated with what we're up to across our camps.

At the beginning of the month we celebrated World Wildlife Day, an annual day that highlights the importance of plants and wildlife. At Green Light Trust our staff and participants will often come across some weird and wonderful creatures and in recent weeks members have spotted a drinker moth, a common lizard and even a white pheasant!

What wildlife have you seen around the village lately?

The wonderful work with our participants continues, and recently we had a participant running a craft activity at The Willows residential home. The group made some stunning natural wreaths, perfect decorations in time for Spring.

We also caught up with one of our post-16 education participants who said:

'Green Light Trust has helped me become more independent and I feel like I have developed into the young adult I hoped to be. Most importantly, they have helped me realise that I am proud to be me, and being me is always enough.'

Our programmes are tailored to the needs of the individual to help them grow and reach their full potential. We believe it's important to improve social skills and personal confidence as well as general health and wellbeing.



**"Building Health, Hope
and Happiness through
the Power of Nature"**



Knit Knot & Natter

Every other Wednesday at The Swan. New members welcome.

For the date of our next meeting email editorofranda@gmail.com

The **Suffolk Advice and Support Line** is open 9am to 5pm Monday to Friday. Call **0800 068 3131** if you are worrying about your bills, your job or your home as a result of the cost of living crisis.

DIRTY OVEN??

DOMESTIC OVEN CLEANING
By The UK's Leading Oven Cleaning Company



NON Caustic, fresh solution every time
Hobs, Extractors, Microwaves
Agas, Ranges, BBQs
Phone Richard Langston
01379 890723 or 07494 869756
www.ovenclean.com

Jason Konrath Building Services

Property Development and Maintenance

Kitchens and bathrooms –
tiling and plumbing
Room conversions/alteration –
steel works and wall removals
Carpentry – doors hung,
roofing work, stairs etc
Permanent wood rot repairs

**Quality work undertaken
call 07767 698660**



Ear We Go Mobile Ear Wax Removal

Microsuction & Irrigation

My name is Georgie
Please call, text or email for
an appointment

07921550958

Earwego12@gmail.com
Fully Insured & DBS



MB GARDEN DESIGN
WE PROVIDE A FRIENDLY &
PROFESSIONAL GARDEN DESIGN
SERVICE ACROSS EAST ANGLIA

WE SPECIALISE IN CREATING
STUNNING NEW BORDERS,
REVITALISING NEGLECTED
GARDEN SPACES, CONTAINER
PLANTING, CUTTING GARDENS &
GARDEN MAINTENANCE ADVICE

PLEASE CONTACT
enquiries@mbgardendesign.com

TESSA 07801 257515 OR ALI 07818 416944

www.mbgardendesign.co.uk

In your garden...

As Debbie takes a break from her regular column, here are some tips I have gleaned from April editions of gardening magazines I have gathered over years. I knew they would come in handy one day!

As the weather warms and our gardens spring into life it is time to get sowing, pruning and preparing for the growing season ahead.



- Prune hardy Fuchsia back to healthy buds. This will promote new growth for flowering later this summer and stop them getting woody.
- Ensure vibrant stem colour for next winter by pruning back Cornus and Salix hard now. Cut to just above the previous year's growth, or 5-10cm from the ground.
- Autumn-sown Sweet Peas can be planted out, but it is not too late to sow fresh seed. Pinch out shoot tips once they reach 7-10 cm to encourage them to branch out.
- Hardy container-grown trees, shrubs and herbaceous plants can be planted now while the soil is moist and warming up.

If like me, you are more interested in growing plants you can eat, now is the time to get seriously sowing. Many herbs and vegetables can successfully be grown in pots and containers, so don't let the lack of a 'plot' put you off. My personal top tip would be to always check whether plants are frost tolerant - frosts often occur until the middle of May, so always check, and if possible, bring any seedlings you are nurturing inside at night until the possibility of frost has passed. There are many gardeners offering advice online, my Youtube favourites include Benedict Vanheems, Charles Dowding and Steve Richards, but perhaps you have your own?

Happy Gardening! - Julia

Community Friday

Join us on the fourth Friday of each month for a friendly get-together



Next session - Friday 25th April 2pm-4pm

In Lawshall Village Hall

There will be a £2 charge to cover refreshments.

For further details contact Wendy Harris grandmacoe@yahoo.co.uk

From the Archives April 2025

It is with great sadness on behalf of myself, and his children, that I write of the death of my brother Ray Debenham of Coopers Farm. Ray's funeral was held on the last day of February and there was a wonderful turn out of people at All Saints' Church. Ray was born at Coopers Farm on Melford Road in 1958 and farmed all his life on the same land that was farmed for the past 100 years, by our father Gerald and our grandfather Spencer. Ray attended both Lawshall and Shimpling schools and then continued his education at Clare and Sudbury. There was never any doubt that he would continue to farm the land when our father died in 1973, when Ray was just 14 years old. The engineering knowledge that his father Gerald had passed onto him and an apprenticeship at Barclay Motors served Ray well for the rest of his life. He had a passion for engineering and vintage machinery as well as Burrell Traction Engines. Ray was a true village man, his knowledge of the village was put to good use during the many years he was a member of the Parish Council. He also did work in the village, grass cutting, hedge work, snow clearing and often helping people when they first moved to the village. His sudden death was a shock to us all. Many of you will have seen him driving his replica Burrell Traction Engine round the village.



Building the first of three replica engines took a number of years as it took a long time to make the wooden patterns used to create the castings. These Traction engines are a testament to Ray's dedication, engineering skills and craftsmanship.

The replicas are of the engine on the next page, one that grandfather used on the farm and was kept at the engineering works at The Foundry on Bury Road, now the headquarters of Green Light Trust.



Bird Notes

Last month I wrote that we would expect our first chiffchaffs in the second week of March. However, some seem to have arrived earlier this year as we saw and heard one singing at Lackford lakes on the 3rd March, and the first one we saw in Lawshall was in Golden wood three days later. By the 9th March we could hear at least three in the wood. Let's hope it's a good year for migrant birds and we get some summer weather!



Chiffchaff

On that visit to Lackford lakes on 3rd March we could see all the duck and geese really well as the sun was shining brightly on a cold, crisp morning. There was nothing spectacular to see, but it was nice to note the plumage so clearly on the teal, wigeon, mallard and shoveler. Strangely for Lackford, we



Snipe

didn't see any snipe during our walk round - maybe that can be put down to old eyes not seeing as well as they used to. A pair of grey wagtails having a drink from a small pool made up for the missing snipe.

The reserve has had a lot of work done recently - a lot of reed has been cleared, the rejuvenating reeds will make good habitat for the small birds this year. Also, some of the small wood area has been cleared to let in more light to the ground and encourage growth of low level vegetation. The new paths also make walking round the reserve much easier.

Much of the work done at Lackford is reflected in the work done in our Golden wood by the team of volunteers who hold monthly work parties to achieve their goal of keeping the wood in a viable condition for us and the wildlife to use all year round. Please think about joining the work parties, or giving donations through the Friends of Golden wood scheme.

Cliff Cooper

Lawshall Ladies

Lawshall Ladies meet once a month to take part in a wide range of social activities.

Our next meeting will be a watercolour demonstration from Vernon Lever. For any further information about Lawshall Ladies, please contact:

Sarah Warboys 07885 470385 or Claire Ramsey 07415 195289

Wayne Mills Construction

We are a small building company with 35 years experience in the trade covering all aspects of building including extensions, alterations & renovations.

We specialize in older properties & all the trades have minimum of 35 years experience each. We are happy to do small jobs ~ garden walls, bathrooms & kitchens up to complete house renovations & extensions.

01787 828808

07780 546527

wayne@waynemillsconstruction.com

Swayne and Partners Veterinary Surgeons



**Providing 24 hour
veterinary care
across West Suffolk**

Bury St Edmunds 01284 701444

Haverhill 01440 702007

Long Melford 01787 370773

Newmarket 01638 662253

Chimney Matters

Town and Country



**Professional Chimney Sweeping &
Stove Installation**

- Open fires, Wood burners swept & serviced for maximum efficiency
- Wood & Multi-fuel Stoves fitted
- Certificates issued and fully insured
- Cows & Bird Guards supplied & fitted

Mobile : 07767 864127

Phone: 01284 789663

www.chimneymatters.co.uk



Garden Services

**Grass cutting
Hedge cutting
Garden waste cleared
Lawn treatment
Fencing**

Tel Danny - 07517312043



Gerald Debenham with the BUR-RELL 7HP SINGLE CYLINDER ENGINE 'Betty' CF 7108, at the back of Coopers Farm in 1931. Remarkably Betty has survived and is still in working order, she was built in 1926.



Garden Farm, Rectory Corner. Spencer Debenham with Ann Maria Debenham, his aunt, in about 1908. The lady on the left was a school teacher in Lawshall.

This photo is a good example of how properties change over the years.

In December 1919, Spencer Debenham bought two meadows, a house and the Foundry in Lawshall for £450. In 1925 he was described as an Agricultural and Motor Engineer, Coal Merchant and Ford Specialist.

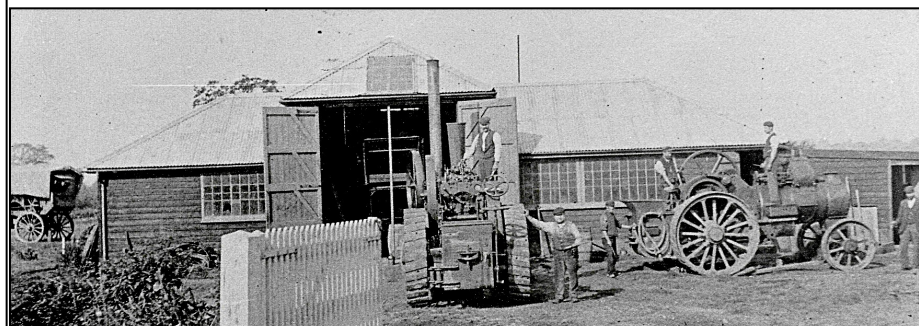

If you enjoy looking at these old photos of the village and have any that you could share for the Archives, I would be very grateful.

Elizabeth Clarke elizlawshall@btinternet.com 07813 430 985



Pilates Classes @ Lawshall Village Hall

Tuesdays



Would you like to Improve your Strength, Balance, Posture & Stability?
Stay strong and mobile while reducing your risk of trips and falls.
There is a Pilates class to suit all abilities.

- **10am - 11.am Standing & Mat Work** – Improver class suitable for those who have done Pilates before and are comfortable with mat work
- **11.30am - 12.15pm Standing & Chair Based** – Suitable for beginners, those with injuries/health conditions and those who have difficulty getting down onto the floor

6 - week course £48
also
Pay as you go option



Contact Lindsay Bennett to book a space

lindsaybennett@btinternet.com or call 07827323711

CHIMNEY SWEEP



- POWER SWEEP METHOD USED FOR A MORE THOROUGH CLEAN THAN A BRUSH
- FULLY INSURED
- INSURANCE RECOGNISED CERTIFICATES ISSUED ON EVERY SWEEP
- GOLD MASTER MEMBER OF GUILD OF MASTER CHIMNEY SWEEPS
- ALL CHIMNEYS, WOOD/MULTI FUEL BURNERS, AGA, BOILER FLUES SWEPT
- BIRD GUARDS FITTED

TEL: (01359) 232335

EMAIL: ecosweep@live.com

Do you work from home but
need more space or a
quieter environment?



The village hall is often available and
offers multiple rooms, wifi and
access to the kitchen for hot drinks.

If you would be interested in hiring
a 'desk' at a reasonable hourly rate,
please contact Peter Ward at:
peterjoward@hotmail.com

C.K. MILLS

PAINTING & DECORATING
PROPERTY SERVICES

INTERIOR / EXTERIOR • PAPER HANGING
GENERAL CARPENTRY & REPAIRS • GLAZING • TILING
COVING • UPVC FASCIAS & GUTTERING

CITY & GUILDS TRAINED • OVER 25 YEARS EXPERIENCE

01284 830745 • 07776 360190

ckmills@hotmail.co.uk

Free advice and quotations

See online for examples of recent work



#ckmillspaintinganddecorating



@ckmillspad



FIELD COMPOST LTD

We'll Help Your Garden Grow!

Peat Free Compost • Soil Improver • Topsoil
• Mulch • Woodchip & Bark • Horticultural
Grit • Lawn Dressing & Grass Seed

www.fieldcompost.co.uk

sales@fieldcompost.co.uk

01440 966966

