

HANDY LOCAL NUMBERS

All Saints' Primary School 01284 828223
Little Saplings Pre-school hello@lawshalllittlesaplings.co.uk 01284 652 344
All Saints' Church - Rev'd Matthew Lawson 01787 310845 (Long Melford)
Catholic Church 01284 754358 * Free Church, Paul Mitchell 01284 828694
Village Hall Lottery Co-ordinator: Leanne Hornby 01284 830895
Lawshall Archives: -Elizabeth Clarke 07813 430985 elizlawshall@btinternet.com
Willows Residential Care Home 01284 830665
Green Light Trust Office 01284 830829 *
Lawshall Community Woodlands - Forest For Our Children -
Hana Jones 07813 984970

The Swan Public House 01284 828477
Newspaper delivery - Sicklesmere Stores Ltd 01284 386303

Excelan Chauffeur Services 01284 789503 / 07816 663 542
A1 Cars 24 hr Taxi 01284 766777 Greenline Travel 07754 298690
Traveline 0871 200 22 33

Anglian Water emergencies / enquiries 0845 7145145
UK Power Networks Emergency number: 0800 31 63 105
EDF Electricity emergencies 0800 7838838
Babergh District Council Helpline 0300 123 4000
Suffolk County Council 0345 606 6067

Police: Bury Police Station 701284 74100
Crime Stoppers 0800 555111
Police HQ main switchboard (non-emergency) 01473 613500
contact baberghwest.snt@suffolk.pnn.police.uk Tel 101 or 999 for emergency
Suffolk Fire Service 01473 260588 e-mail: fire.admin@suffolk.gov.uk

Citizens Advice Bureau 01284 753675
Samaritans 116123 (Freephone)
Bury Train Station Customer Service 0845 600 7245
BBC Radio Suffolk 0800 1412121
Tourist Information 01284 764667
Bury Leisure Centre 01284 753496
Bury Library 01284 732255

Local Doctors: Glemsford Practice 01787 280484
Long Melford Practice 01787 378226
Mount Farm Surgery, Moreton Hall, Bury 01284 769643
NHS Direct 111 for urgent (non-emergency) medical help
West Suffolk Hospital switchboard 01284 713000, A&E 01284 713333
St Nicholas' Hospice 01284 766133. Patients' Line 01284 725700

Local Vets: Swayne & Partners (BSE) 01284 701444, (Melford) 01787 370773
Eastgate Vet Group (BSE) 01284 753961
Moreton Hall (BSE) Vets 01284 747000

Round & About Lawshall

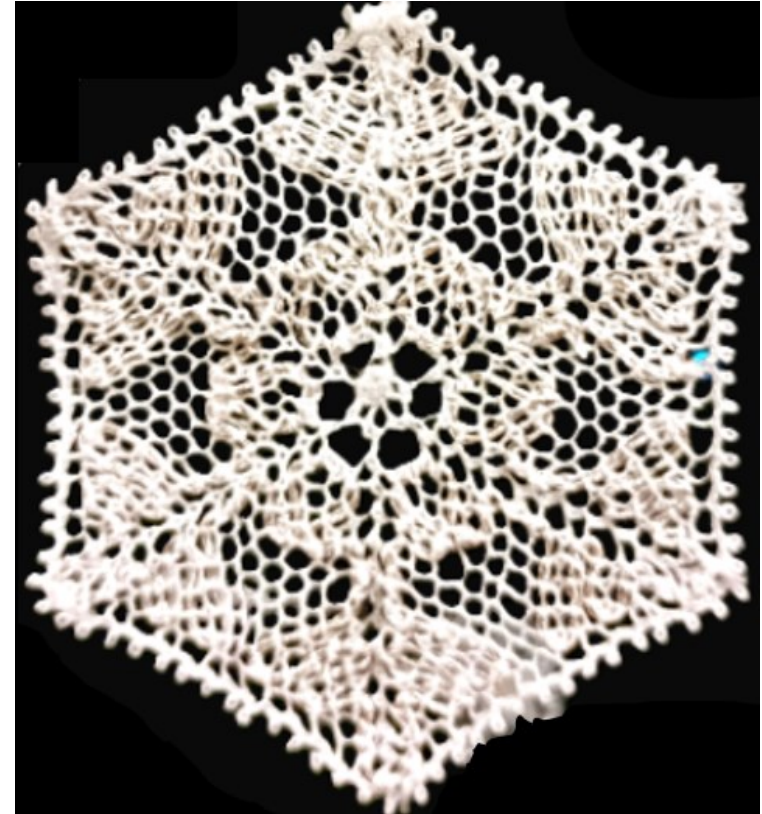

January 25

www.lawshallvillagehall.co.uk

This magazine is published by

Lawshall Village Hall Management Committee.

We reserve the right to edit, shorten or refuse any item submitted for publication and cannot be held responsible for the accuracy of any claims made by advertisers.

**Copy deadline for the February 2025 magazine
6pm Saturday 15th January - earlier welcome!**

**Copy should be emailed to the editor, Julia Keys at
editorofranda@gmail.com mobile 07799373454**

To place an **advertisement** in this magazine
please contact **Leanne Hornby** at leanneandpeter2@gmail.com
Telephone 01284 830895 or at Hills Farm, Bury Road, IP29 4PJ

Black and White Adverts: price per issue:

Quarter page (9x6cm) £6	Half page (9x12.5cm) £10
Full page (18x12.5cm) £20	Back cover £30 per issue

Wanted / For Sale - £2 per entry; Lost or Found items - Free of charge

Welcome to the Village, Births, Marriages, Deaths - free of charge, just let the editor know.

Check out our **website** at <http://www.lawshallvillagehall.co.uk>

To discuss anything about the website
please contact Jenna Kitchen on 01284 830022

The proceeds from this magazine will go towards the upkeep and improvement of Lawshall Village Hall, registered charity number 304911

VILLAGE HALL HIRE CHARGES

Lawshall residents... £15 per hour Other users..... £17 per hour
Groups regularly using the hall on a weekly or monthly basis... £12 per hour
Groups that are not regular users... £17 per hour
Children's parties £47 for four hours, to include setting up and clearing away.
Booking Secretary: Leanne Hornby 01284 830895 leanneandpeter2@gmail.com

USEFUL VILLAGE CONTACTS & INFORMATION

Village Hall Management Committee

Chairman: Peter Ward 07931 898326

Secretary: Rosemary Riches. 01284 830757 richesrosemary32@gmail.com

Treasurer and Booking Secretary: Leanne Hornby 01284 830895
leanneandpeter2@gmail.com

Caretaker: Sharon Marshall 01284 830182 07943 215537

Committee Members: Ian Carrington 01284 830497, Julian Delefortrie 07976 313137
Wendy Harris 01284 830449, Julia Keys 07799 373454, Jenna Kitchen 01284 830022

Lawshall Parish Council www.lawshall.suffolk.gov.uk/

Chairman: Mark Anson 07990 773469

Vice-Chair: Catherine Baynton 07799 364147

Parish Clerk: Louisa Mower 07761 737649 lawshallpcclerk@outlook.com

Councillors: Juliet Frost 07790 231136 Andrew Irish 01284 827500 Melvin Coe and Robert Staveley

District Cllrs: Stephen Plumb. email: Stephen.Plumb@babbergh.gov.uk and

Michael Holt. email: Michael.Holt@babbergh.gov.uk

County Cllr: Richard Kemp 01787 378149 Richard.kemp@suffolk.gov.uk

Village Clubs and Organisations - held in the Village Hall

Lawshall Carpet Bowls: every 1st and 3rd Mon 2-4pm ; contact 07976 313 137

Lawshall Ladies : meetings once per month, days vary, 7pm for contact see p29

Table Tennis Wednesdays 7.30pm, Contact Julian on 07976 313 137

Not in VH: Coldham Hall FC / Cricket - Contact Chris Toole; loftytoole@yahoo.co.uk or Ben Atkinson on 07921 837296 www.hartestandcoldhamcc.blogspot.co.uk

Lawshall Postal Collections

All six postboxes are now collected at the same times Mon - Fri 9am; Sat 7am

Coldham, The Glebe, Lambs Lane/Rectory Corner, Lawshall Green

Donkey Lane, School/The Street. NO Sunday collections.

Chambers Bus Times route 375 ~ Lawshall to Bury: every Wednesday

From Sudbury bus Stn 09.15, Lawshall School 9.57, arriving BSE Bus Stn 10.24
Return from Bury Bus Stn 13.00, arr Lawshall school 13.27, Sudbury bus Stn 14.10

Felix Sudbury Bus Timetable (Thursday only)

Leaving The Street at 9.40am & return trip leaving Sudbury bus station at 12.45pm.

Library Vans Email: help@suffolklibraries.co.uk Tel 01473 351249

Route 7: Thursdays, 9 January - Free Church 9.50-10.20am, Swanfields 10.25am-10.40am & Village Hall car park 10.45am-11.25am.

Route 10: Tuesdays Melons Green, 12.50-1.05pm - sorry date not known at time of writing

Refuse Collection

Early every Monday or Friday morning alternating weekly with blue bin & black bin (Tuesday/Saturday morning collection in week following a bank holiday).

The Reading Doctor™



BURY ST EDMUNDS

bespoke reading and writing tuition



face to face • online • schools



@thereadingdoctorburystedmunds

Contact Louisa 07761 737 649

louisa@thereadingdoctors.com

James Cartlidge MP



James Cartlidge is the Conservative MP for South Suffolk, and has been an MP continuously since 7 May 2015. He currently undertakes the role of Shadow Secretary of State for Defence.

Contact via his Parliamentary Office:
House of Commons,
London,
SW1A 0AA

020 7219 4875

james.cartlidge.mp@parliament.uk

<https://twitter.com/cartlidgemp>



HARTEST PRESCHOOL

Monday to Friday (term time)

8:30am to 4:00pm

Ofsted Registered

for 20 months – 4 years

15- & 30-hour funding

available

01284 830860 / 07582 266373

user@hartestpreschool.com

www.hartestpreschool.co.uk



Editorial

Happy New Year everyone and welcome to the January 2025 edition of Round & About Lawshall.

Many thanks to Jan Hughes for permission to use a photo of her beautiful Bucks point lace snowflake for the cover photo this month. Jan made the piece for the Knit, Knot & Natter entry to the Christmas Tree Festival. The Festival goes from strength to strength thanks to the tireless enthusiasm of Wendy Harris and the team who helped to make the event such a success.

Inevitably January is a time for reflection and resolve (if not, as is true in my case, concrete resolutions). If you are minded to focus on physical improvement, I would love to recommend the benefits of Pilates. Since starting a regular class a few months ago I have noticed an improvement in my balance and strength as well as a general sense of wellbeing. If you are put off by the idea of having to buy a mat, or get down onto it, Lindsay Bennett's New & Inclusive Pilates class could be just the one for you. For further details, please see p20.

Hopefully you are reading this in a quiet moment, following the social whirl of Christmas (and not just scanning the mag as you put it out for recycling!). In recent years I have tried to take more time to enjoy the present, and the simpler pleasures of life. So much easier to do, I appreciate, once the daily responsibilities of work and family have been discharged. Even if the blue bin beckons, I do hope you are able to pause at the beginning of another year and take stock of all that we have to be grateful for here in Lawshall.

With very best wishes for a happy 2025,

Julia

Contents

5	What's on	17	Lawshall Community Woodland
6-8	Village Hall	19	Bird Notes
9	Parish Council	21	All Saints' Church
11	Valentine Dance	23	Lawshall Garden Club
13	Village Recorder	25	Lawshall Ladies
15	From the Archives	29	Lottery Results

If you use the services of an advertiser in Round & About,
please let them know you saw them here!

THE TELL-TALE SIGNS THAT IT'S TIME FOR A NEW WEBSITE

- It's slow
- It looks outdated
- It doesn't sell your products
- It's difficult to maintain
- Your website isn't being found in search engine rankings



If any of the above sound familiar then maybe now's the time to do something about it.

Why not talk to the team at Kall Kwik - our web designers will help you turn visitors into customers.

Kall Kwik, Burridge House, Brunel Business Court, Eastern Way, Bury St Edmunds, IP32 7AJ
 t 01284 752266 | sales@kallkwikburystedmunds.co.uk
 www.kallkwikburystedmunds.co.uk

kallkwik[®]
 business design + print



The Swan Inn



New Year Party!

Don't forget to get your ticket - includes food and music
 Call the pub to book



Happy New Year to everyone!

Open for
 Dinner Wednesday and Thursday
 Breakfast, lunch and dinner Friday
 Woodfired pizza and dinner Saturday
 Breakfast and lunch Sunday

Call 01284 828 477 for details.

Laura and Lawrence
 www.swaninnlawshall.com

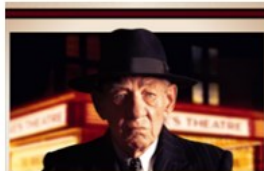

THE CRITIC

**Friday 24th
 January
 Cockfield
 Village Hall
 Doors Open
 7pm
 Film starts
 7:30pm
 Tickets on
 the door
 Adults: £4.50
 Under 16s:
 £3.00**

Raffle, Refreshments & Licensed
 Bar available from 7pm

GADD BROTHERS TREES AND LANDSCAPES

TREE WORK & ARBORICULTURAL SERVICES

Qualified and insured professionals undertaking all aspects of tree work, from dismantling mature dangerous trees to pruning and planting.



WOOD FARM

KILN DRIED FIREWOOD

Locally sourced hardwood timber from sites with felling licences to ensure sustainability. All logs are kiln dried on site, 'Ready to Burn' certified with a moisture content of below 20%, to ensure clean and efficient burning.



01284 788794 • info@gaddbrothers.co.uk • gaddbrothers.co.uk

Wood Farm, Brand Road, Great Barton IP31 2NY

Lawshall Village Hall Draw Results December 2024 Draw

December Bonus £100	D Newman	291
1st Prize £50	L August	383
2nd Prize £20	Ian Copping	149
3rd Prize £10	Mr & Mrs Baines	112
4th Prize £10	L Elmer	111
5th Prize £10	L & S Allen	92

If you would like to support your Village Hall lottery see p7 for advice on how to sign up using online banking. Alternatively, download an application form from the village hall website at

<http://lawshallvillagehall.co.uk/lottery-2/>

Or contact: **Leanne Hornby on 01284 830895**

Thank you to Ian Carrington who co-ordinates the collectors.

The **Suffolk Advice and Support Line** is open 9am to 5pm Monday to Friday. Call **0800 068 3131** if you are worrying about your bills, your job or your home as a result of the cost of living crisis.



refinedblinds

A bespoke service for all domestic blinds throughout Suffolk.

01284 388 779

refinedblinds.co.uk



Carpet Cleaning & Stone Floor, Upholstery, Rugs

A few points that make us stand out,

Rothwell's has been in business since 1993

We're an honest local family firm.

Our large truck mounted machines mean more cleaning & drying power for the best results possible.

Members of both the NCCA and TACCA.

We will move the furniture.

100% satisfaction or it's FREE.

Call Oliver and Max Campbell for expert help today.

01638 428 060

www.Rothwells.biz

A1 CARS
(SUFFOLK) LTD
24 hour Taxi, Executive and Coach Service

Reliability, punctuality, safety, comfortably and on time serving Bury St Edmunds and surrounding villages

**COACH & MINI BUS
AIRPORT TRANSFERS
EXECUTIVE SERVICES**

**T: 01284 766777
E: book@a1cars.co.uk
www.a1cars.co.uk**

What's On in Lawshall in January 2025

Coming up...

Tuesday 7th 7.30pm	Parish Council Meeting in the Village Hall	p9
Wednesday 15th 10.30am - 12.30pm	Community Café in the Village Hall	p8
Friday 17th 7 - 9pm	Bingo in the Village Hall	p6
Monday 20th 7pm	Lawshall Ladies Cheese and Wine, new members welcome, in the Village Hall	p25
Sunday 26th 9.30-12.30	Lawshall Community Woodland	p17

Regular events...

Monday 2pm	Carpet bowls, January 6th and 20th in the Village Hall	
Tuesday 10 - 11am	Pilates	p16
Tuesday 4 - 6pm	Fresh Fish Van - John Skelly visits Lawshall	
Wednesday - fortnightly	Knit, Knot & Natter at the Swan	p25
Wednesday 5.30 - 6.40pm	Fish & Chips in the Village Hall car park	
Wednesday 7.30pm	Table Tennis in the Village Hall	

Dates for your diary...

Wednesday 19th February	Community Café in the Village Hall
Friday 21st February	Bingo in the Village Hall
Sunday 23rd January	Community Woodland

LAWSHALL VILLAGE HALL

IS PLEASED TO PRESENT THE FOLLOWING EVENTS...

BINGO - Monthly on the third Friday of each month 7-9pm. **Next session Friday 17th January.** £8 entrance (cash only) to include one book of four games, cash prizes. 18+. Refreshments and BYOB.

On **15th February** local band **Rollercoaster** will be playing at the Village Hall for a Valentines Dance. For further details see p?? and contact Rosemary for tickets: richesrosemary32@gmail.com

Community Café awarded 5 Stars!



Café volunteers recently welcomed Babergh's EHO to the Community Café and were delighted to be awarded a 5* rating.

The Community Café takes place on the third Wednesday of each month, offering a wide range of cakes and pastries as well as hot drinks. We look forward seeing everyone again on Wednesday 15th January.

OUR SPECIAL HEDGES

A while back you may have noticed in Round & About a series of four mini articles about our Ancient Hedges. These special hedges were praised by famous environmentalist Oliver Rackham when he visited Lawshall. They are more plentiful than in most parishes and provide rich havens for wildlife and biodiversity.



Recently, the mini articles were put together into a little booklet for the Parish Council. The booklet includes the Ancient Hedge Survey that was carried out by Adrian Walters and the late Grenville Clarke a few years ago - on behalf of us all.

IF YOU WOULD LIKE A COPY OF THE BOOKLET

Please contact Ric Edelman on 01284 827078

Lawshall Evangelical Free Church

Hanningfield Green,
Lawshall,
Ip29 4qd



Just a Thought....

The American journalist Doug Larson once wrote, 'The trouble with learning from experience is that you never graduate.'

A New Year begins, and we might wonder what joys or sorrows it may bring. We may either knowingly or unknowingly be about to experience personal or family difficulties that we have at least the potential to learn from, however overwhelming they may appear to be.

It's at difficult times that we may feel that God has abandoned us, but one of the names prophesied about Jesus, whose birth we have recently celebrated, was 'Immanuel' which means 'God with us' (Matthew 1 vs 22, 23). Because of who Jesus is, He is able to invite anyone going through difficulties to come to Him and learn from Him, and He will give them rest by being with them in the difficulty. (Matthew 11 vs 28, 29)

It's easy to think that God is far away and not interested in us when we experience any prolonged time of suffering or difficulty, but that is not true as, 'He is not far from each one of us; for in Him we live and move and have our being' (Acts 17 vs 27, 28). And, contrary to Doug Larson's comment that we never graduate, God declares there is a graduation day, where everyone who has obeyed His command to repent and receive Christ will receive the crown of righteousness (2 Timothy 4 v 8).

We invite you to our Sunday morning services to find out more about the truth of Jesus Christ and the reason He came to earth. We are an evangelical church and our service is from 11:00 to 12:00 every Sunday morning and we can pick up if required. We also run a "Little Treasures" Parent and Toddler Group on a Thursday morning. Please refer to the "Little Treasures" diary page for further information on the website www.lawshallfreechurch.org.uk.

Richard Kemp
 County Councillor
 01787 378149
 Richard.Kemp@suffolk.gov.uk

Adam Kemp BA Hons
 DipPFS Cert.CII (MP&ER)
 AMAS Investments Ltd (Director)

Please contact for
 free financial and
 mortgage advice

01284 724013 opt7
 07988 961240

Adam.kemp@amas.co.com

Anglia DOMESTIC • COMMERCIAL • AGRICULTURAL
PEST MANAGEMENT 

insects ✓ birds ✓ moles ✓ rabbits ✓ rats ✓

Based in Lawshall

Contact Tim Cox on:

M 07776205346
T 01284 831042

info@angliapestmanagement.co.uk
www.angliapestmanagement.co.uk



LAWSHALL VILLAGE HALL
– for you to use and enjoy

www.lawshallvillagehall.co.uk

View or download a colour copy of R&A from the website.

The easiest way for Lawshall residents to support their village hall is to participate in the monthly lottery. A ticket costs just £2 per draw and setting up payment using your banking app could not be easier. You just need to create a payment of £2 payable to:



Account: Lawshall Village Hall
 Sort Code: 20-16-12
 Account number: 43282163
 Reference: Your name
 Account type - business



When asked by your app whether this is a regular payment, opt to pay monthly on the 1st. To complete your application, email Leanne Hornby your address so that she can register you and allocate your all important lottery number. leanneandpeter2@gmail.com



**CLEMENTS CHIMNEY SWEEP
 AND STOVE INSTALLER**

ClementsChimneySweeps@outlook.com
07810616837

SERVICES INCLUDE

- Chimney Sweeping
- Stoves Installed
- Chimney Pots
- Bird guards

Checkatrade.com
 Proud members of
 Where reputation matters

HETAS 

**FEDERATION OF
 BRITISH
 CHIMNEY
 SWEEPS** 

burnright 



Village Hall Booking

Newly painted bright hall 14.2m by 9m, (47ft by 30ft) with good sized stage 4.8m by 2.6m, (16ft by 8.5ft) – walls newly painted and floor sealed. Additional smaller Jubilee room for meetings, classes, gatherings and performances, with serving hatch to kitchen.

- * Sound system
- * WiFi with Bluetooth
- * Bar service can be arranged
- * Kitchen with dishwasher
- * Projector available on request
- * Wedding package available

Please contact Leanne Hornby 01284 830895 leanneandpeter2@gmail.com

See inside front cover for prices

NOTES FROM THE VILLAGE HALL

The hall hosted an excellent and well-attended quiz night, with cash prizes going to the winners and runners up. Many thanks to Jon and Sarah Warboys for their hard work in putting the quiz together and presenting it so well on the evening. Very much appreciated.

The Christmas Tree festival held jointly with All Saints Church was a great success, with fifteen trees decorated by various organisations and groups from the Village. An excellent effort by all concerned with thanks to all those who contributed. The day culminated with the hall tree lights being switched on followed by some wonderful singing from the Preston St Mary pop up choir. Hot drinks, sausage rolls and mince pies served by the events team added to the occasion. We also had the privilege of hearing two barrel pianos throughout the day courtesy of Elizabeth Clarke and Ray Debenham. The pianos originated in the village many years ago (see the November '24 issue or R&A for more information). For up and coming event dates please see p6.

Maintenance and improvements to the hall continue and we look forward to welcoming you to our future events, clubs and activities.

Wishing you all a very Happy New Year.

Thank you for your continued support.

Peter Ward



Wednesday 15th January
at the Village Hall Community Café 10.30 - 12.30



Join the Village Hall volunteers for a morning of convivial company and delicious refreshments.

Choose Refills: refill your empty bottles with eco-friendly toiletries and cleaning products. Plus "dry goods" - nuts, seeds, fruits, cereals, teas, herbs.



Also available to purchase: seasonal plants and produce, all proceeds of which support the Village Hall.



As an additional service to café patrons, we now collect small recyclable items such as batteries, printer cartridges, light bulbs, tetra-pak cartons and plastic bags.

Lawshall Ladies

Our November and December meetings had a seasonal theme with a wreath-making workshop at Hall Farm, Stanningfield, followed a few days later by a Christmas meal.

Meanwhile, members were busy at home decorating glass bottles for the group's entry in the Lawshall Christmas Tree Festival.

We will be meeting next on Monday 20th January at 7pm, for an evening of cheese and wine, when the programme for 2025 will be shared. Anyone interested in joining the group is welcome to the meeting to find out more.



For any further information about Lawshall Ladies, please contact: **Sarah Warboys 07885 470385** or **Claire Ramsey 07415 195289**

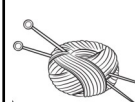

Knit Knot & Natter

Every other Wednesday at The Swan. New members welcome.
For the date of our next meeting email editorofranda@gmail.com



Willows

Residential Care Home



The Willows is a friendly residential care home for elderly ladies and gentlemen and is part of the Extrafriend group of care homes.

We are situated in the village of Lawshall which is about 6 miles south of Bury-St-Edmunds, Suffolk. Set in 2 large tranquil landscaped gardens and surrounded by countryside, The Willows (Originally a farmhouse) has been sympathetically and tastefully extended and refurbished and is now home to 25 residents.

Care Manager, Mrs Teresa Strudwick says that: "All clients are treated as individuals with dignity and respect and where client comfort and safety come first".

If you would like further information on admission arrangements and fees, please contact our Care Home Manager on 01284-830665 who will be pleased to answer any questions and arrange a tour of our Home.

We look forward to welcoming you to the

Willows Residential Home

Corders Farm, Bury Road, Lawshall, Suffolk IP29 4PJ

Telephone: 01284 830665

Web: www.willowshome.co.uk

Email: willows-manager@extrafriend.co.uk

LAWSHALL PARISH COUNCIL

There was no meeting in December. The next Parish Council meeting will take place on Tuesday 7th January at 7.30pm.

Useful Online Reporting Tools

Many issues can be reported online by residents at <https://www.babergh.gov.uk/report-online> including potholes, overgrown vegetation, littering and fly tipping.

Floods can be reported at <https://www.suffolk.gov.uk/roads-and-transport/flooding-and-drainage/report-a-flood-in-suffolk>.

Local road closure information can be found at <https://suffolk.roadworks.org/>.

Details of and contacts for Sudbury Rural North, our local policing team can be found at <https://www.suffolk.police.uk> or <https://www.police.uk/pu/your-area/suffolk-constabulary/sudbury-rural-north/?yourlocalpolicingteam=about-us>

A monthly local crime map can be viewed at <https://www.suffolk.police.uk/area/your-area/suffolk/sudbury-and-haverhill/sudbury-rural-north/about-us/crime-map>.

Lawshall Church

To Wendy Harris and all the ladies who help to keep the church clean and tidy throughout the year

To Jospeh, who plays the organ for our services

To Keith, John and Ian for all your help in the church and around the churchyard, also the group of gentlemen who help by cutting the grass and keeping the churchyard tidy.

We thank you and appreciate you all.

Jean Clements

Lawshall PCC



Michael Edwards

A Local & Professional Service

07925853973

info@springhalltreecare.co.uk
www.springhalltreecare.co.uk

-All aspects of tree maintenance, from planting to reduction/pruning through to removal

-Hedge cutting

-Site clearance

-Fruit tree pruning

-Woodchip mulch

-Seasoned firewood

Fully NPTC Qualified & Insured Tree Surgeon

All arisings removed & site left clean & tidy

Free Estimates

Ground Work & Plant Hire

Mini Digger & Driver for Hire

Driveways & Pathways

Drainage Work

Footings & Over-sites

Garden & Site Clearance

C S Contractors

108 Horringer Road
Bury St Edmunds IP33 2DP

01284 724048

Mobile 07720 843577



Party time?

Why not hold your next children's party in **Lawshall Village Hall**?

We can offer:

- Plenty of space inside or out for organised games and a bouncy castle
- A separate room for adults to retreat to
- A well-equipped kitchen
- Wi-fi with Bluetooth
- Good parking.

£47 for 4 hours - to include setting up and clearing away.

Contact **Leanne** on 01284 830895 leannepeter2@gmail.com

TIME FOR YOU™

DOMESTIC CLEANING

Are you tired of cleaning?



We have the right cleaner waiting to help you.

Regular - Weekly - Cleaner

01359 258991

Typically £16 per hour

www.timeforyousuffolk.co.uk



Kevin Seggie Electrical Services

Bury Road, Lawshall

Tel 01284 830 786

Mobile: 07768108157

Email: kevinseggie@yahoo.com

Part P registered with NICEIC
Qualified 18th Edition Regulations

10% discount for Lawshall residents

Testing & Inspection
Portable Appliance Testing
Rewires; New Build
New Consumer Units, CCTV

District Councillors for Chadacre Ward:



Stephen Plumb stephen.plumb@babergh.gov.uk and

Michael Holt Michael.Holt@babergh.gov.uk



Dcflr **Stephen Plumb** holds a Ward Surgery in **Glemsford** every 3rd Friday and everyone is welcome to attend with any queries or questions.



Do you shop online?

Would you like to support the Village Hall?

You can raise funds by shopping online via the easyfundraising website or app.

Just sign up with easyfundraising online or download their app and select Lawshall Village Hall as your chosen cause to support. If using your computer to shop you will receive a reminder to 'accept a donation'. If using your phone, start each shop by clicking on the easyfundraising app first. From that point onwards, your shopping experience remains the same.

www.easyfundraising.org.uk

C.K. MILLS

PAINTING & DECORATING
PROPERTY SERVICES

INTERIOR / EXTERIOR • PAPER HANGING
GENERAL CARPENTRY & REPAIRS • GLAZING • TILING
COVING • UPVC FASCIAS & GUTTERING

CITY & GUILDS TRAINED • OVER 25 YEARS EXPERIENCE

01284 830745 • 07776 360190

ckmills@hotmail.co.uk

Free advice and quotations

See online for examples of recent work



#ckmillspaintinganddecorating



@ckmillspad



FIELD COMPOST LTD

We'll Help Your Garden Grow!

Peat Free Compost • Soil Improver • Topsoil
• Mulch • Woodchip & Bark • Horticultural
Grit • Lawn Dressing & Grass Seed

www.fieldcompost.co.uk

sales@fieldcompost.co.uk

01440 966966



Valentine Dance

at Lawshall Village Hall
Saturday 15th February 7pm

Dance the evening away to popular hits
from the 60s onwards, played by local band

ROLLERCOASTER

Tickets £15

supper included - bar available

Tickets in advance only

from richesrosemary32@gmail.com

All proceeds to Lawshall Village Hall registered charity no. 304911

WATERSON

Plumbing & Heating

All Domestic Plumbing Work Undertaken
Full Bathroom Installation and Tiling Service
Oil Appliance Commissioning, Servicing, Repair / Replacement
Domestic & Non-domestic Oil Storage and Supply Installation
Central Heating Installations
Unvented Cylinders Installed
References Available on Request
OFTEC Registered Technician No. 28970
Home 01359 760528 Mobile: 07828639138

Cycles, Country Cafe and Cabins...



Cycles for all the family, including e-bikes, plus servicing, accessories.



Cafe open for breakfasts, elevenses and lunches everyday.



Metcalfe Arms, Hawstead, IP29 5NR 01284 386884



SICKLESMERE STORES AND POST OFFICE

Open Monday to Friday 8am-5.30pm Post office
 closes at 5.20pm to prepare for the last postal collection
Weekends and Bank Holidays 9am – 12 noon
 Post Office is closed every Sunday and Bank Holiday



Parking available for customers during shop opening hours

- HOME DELIVERY OF NEWSPAPERS AND MAGAZINES 7 DAYS PER WEEK INCLUDING BANK HOLIDAYS (EXCLUDES CHRISTMAS DAY)
- CASH WITHDRAWALS, BILL PAYMENTS,
- CAR TAX, MOBILE TOP-UPS, ELECTRIC KEY PAYMENTS,
- MOST POST OFFICE SERVICES OFFERED

LOTTERY, OFF LICENCE, TOBACCO
 LOGS, COAL, KINDLING, HOTTIES AND SALT
 TAKEAWAY HOT DRINKS, ICE CREAMS, SANDWICHES, SNACKS & MORE

- * AGENTS for DRY CLEANING, ALTERATIONS and REPAIRS
- ** NOW SELLING LOCAL HONEY FROM WHEPSTEAD

CONTACT US ON **01284 386303** DURING OPENING HOURS

All Saints' Church

January's services at All Saints' Lawshall:

- Sunday 12th January 4pm: Cafe Church. A conversation with Rev Canon Malcolm Rogers who was the Anglican Church's representative in Moscow when the war broke out. This promises to be a fascinating opportunity to hear about his experiences. There will also be crafts available for children and an any adults who would like to get involved too!
- Sunday 26th January at 6.30pm - Evening Communion

Please keep an eye on the website and Facebook page for details of services at other churches in the Benefice.

For general enquiries please contact: Revd. Matthew Lawson 01787 310 845 or Jean Clements Churchwarden 01284 828 423. For more information on the services and other events being held by All Saints' Church in Lawshall, please check out:

our Facebook page: www.facebook.com/AllSaintsLawshall
 or website: www.achurchnearyou.com/all-saints-lawshall



P A R K
SHIMPLING
F A R M

Keep it local in 2025!

Whether for a wildlife walk, a writing workshop,
or a local organic lamb box for Easter, or even looking for a venue for a
party, wedding or conference. Do visit us at Shimpling Park Farm.



www.shimplingparkfarm.co.uk



MB GARDEN DESIGN
GARDEN DESIGN COMPANY
OFFERING

GARDEN BORDER DESIGN
INCLUDING
PLANT SOURCING & SUPPLY
CONTAINER PLANTING
CUTTING GARDENS
GARDEN MAINTENANCE ADVICE

PLEASE CONTACT
enquiries@mbgardendesign.com

TESSA 07801 257515 OR ALI 07818 761538

www.mbgardendesign.co.uk

Lawshall Christmas Tree Festival



Bird Notes

The middle of December is hardly the best time to spend a couple of days birding on the Norfolk coast, but that is just what we decided to do. We arranged to meet up with four of our old friends from our previous life in the midlands and spend some time together.

The idea was that we could do a bit of birding whilst catching up on all the gossip. Of course it didn't exactly work out like that as the old competitive birding instincts kicked in and we were all focussed on the birds as we tackled the reserve at Titchwell. The light was very poor and there was a cold wind blowing in off the sea; however we soon got a few decent birds to add to our holiday list - we decided to include the black-winged stilt even though it was an escapee with leg rings.



Black-winged Stilt

The sea was very rough and the wind coming straight into our faces made it impossible to use a telescope to scan for seabirds so we concentrated mainly on the shoreline, where a few sanderlings were busily searching for scraps.



Sanderling

The number of dead starfish along the beach was astounding - they must all have been thrown in from the sea during the recent storms.

On the way back down through the reserve I lifted my binoculars to look at what I thought was an empty mud island, but in fact it was totally covered with golden plovers, all huddled together with not an inch of space anywhere - there must have been thousands of them!



Golden Plover

Next day we visited the cliffs at Hunstanton to have another look over the sea as the wind had now dropped and visibility was much improved. We added common scoter to the list, along with the resident fulmars.



Fulmar

A very enjoyable couple of days with the best of friends produced a tally of 72 species and the promise of another meet-up in the spring.



Common Scoter

Cliff Cooper

Wayne Mills Construction

We are a small building company with 35 years experience in the trade covering all aspects of building including extensions, alterations & renovations.

We specialize in older properties & all the trades have minimum of 35 years experience each. We are happy to do small jobs ~ garden walls, bathrooms & kitchens up to complete house renovations & extensions.

01787 828808

07780 546527

wayne@waynemillsconstruction.com

Swayne and Partners Veterinary Surgeons



**Providing 24 hour
veterinary care
across West Suffolk**

Bury St Edmunds 01284 701444

Haverhill 01440 702007

Long Melford 01787 370773

Newmarket 01638 662253

Chimney Matters

Town and Country



**Professional Chimney Sweeping &
Stove Installation**

- Open fires, Wood burners swept & serviced for maximum efficiency
- Wood & Multi-fuel Stoves fitted
- Certificates issued and fully insured
- Cows & Bird Guards supplied & fitted

Mobile : **07767 864127**

Phone: **01284 789663**

www.chimneymatters.co.uk



Garden Services

- Grass cutting**
- Hedge cutting**
- Garden waste cleared**
- Lawn treatment**
- Fencing**

Tel Danny - 07517312043



From the Archives January 2025

Christmas Tree Festival ~Thank to everyone who came to this lovely event on a very wild day. Thank you for the help in getting two of the Barrell Pianos, that Canon Wintle had worked on, up to the Village Hall. It was good to hear memories from two residents who remembered the Pianos being played in Bury in the 1950s. I had not realised that the monkey we see in photos was a real monkey! Impossible to imagine this now.

I am really impressed by the extent of the 'factory' at The Old Rectory and I hope this plan will print out well enough to show the various

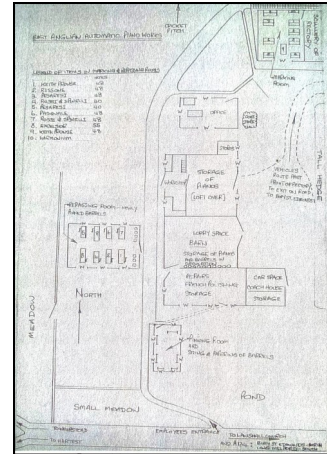

workshops. The main barn has now been converted to a house but one small area which was the Stores has a window with the names of some of the men who worked for Canon Wintle etched in the glass. An amazing survival from the 1920s. Please let me know if you would like to see this plan. I expect it is of real interest to the three sets of residents who now live on the site.

As always I am surprised when people don't know where places are in the village. The cross roads at the top of Melford Road has always been know to many of us as Rectory Corner.

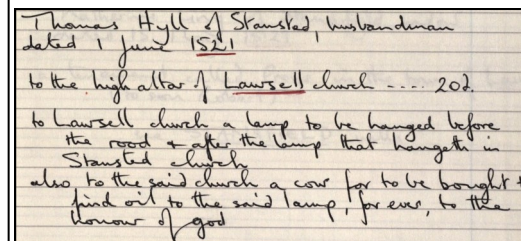

As we continue to catalogue items for the Archives odd bits of information often pop up. This reference is dated 1521. I wonder why Thomas Hyll of Stanstead wanted to have a lamp in Lawshall Church. Even more intriguing is the request for a cow to 'find oil' for the lamp. I wonder who had to look after the cow, 'FOR EVER'!

You will see that we have a new Local History Recorder for the village. Thank you so much for taking on this important work. Please continue to pass on Lawshall information to Valerie, and remember that every thing that happens today is history tomorrow. **With my Best Wishes to you all for 2025.**

Elizabeth Clarke Lawshall Archives

elizlawshall@btinternet.com 07813 430 985



New Inclusive Pilates Lawshall Village Hall

Tuesdays 11.30 am – 12.15pm

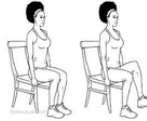

Would you like to Improve your Strength, Balance, Posture and stability? Then come and take part in a 'NEW & Inclusive' Pilates class

- No Mat work
- Standing & Seated Exercises
- Suitable for beginners & improvers

6 - week course starting on Tuesday 18th Feb - £48

Contact Lindsay Bennett to book a space

lindsaybennett@btinternet.com or call 07827323711

DIRTY OVEN??

DOMESTIC OVEN CLEANING

By The UK's Leading Oven Cleaning Company



NON Caustic, fresh solution every time

Hobs, Extractors, Microwaves

Agas, Ranges, BBQs

Phone Richard Langston

01379 890723 or 07494 869756

www.ovenclean.com



Ear We Go Mobile Ear Wax Removal

Microsuction & Irrigation

**My name is Georgie
Please call, text or email for
an appointment**

07921550958

**Earwego12@gmail.com
Fully Insured & DBS**

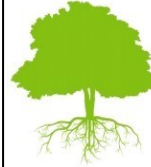

Lawshall Community Woodlands Forest for Our Children

Winter time is the busiest management period in our woodlands. While the woodland slumbers, work can be carried out on trees and hedgerows including coppicing, pollarding and hedge-laying.

Over the next two months hedge laying will be undertaken, so if you are interested in having a go at this traditional form of management do join us in Golden Wood on the last Sundays of January and February.



We will be tackling a hedge that

was last laid during the dreadful pandemic, so the stems of regrowth are still slender and short which makes for very easy work.

Traditionally hedges were laid on long cycles by which time they were enormous and required a lot of effort to lay. However, there was plenty of firewood to be obtained when leaving hedges for many years, although they may not have been quite as stock-proof as newly laid ones.

It would be interesting to know whether during the heyday of sheep farming in Suffolk, hedges were laid. I suspect that they were. Once arable farming predominated, stock-proof hedges were less of a requirement and coppicing became the norm. In the Midland counties such as Leicestershire, where sheep farming continues, hedge laying is still very much part of the landscape. Each region has its own traditional style of laying although, as amateurs, our laying is basic but functional.

It costs about ten pounds per metre to employ a contractor to lay a hedge so passing on the simple skills to woodland volunteers in the village makes economic sense.

Adrian Walters