



LAWSHALL



July 2021

www.lawshallvillagehall.co.uk

This magazine is published by

Lawshall Village Hall Management Committee.

We reserve the right to edit, shorten or refuse any item submitted for publication and cannot be held responsible for the accuracy of any claims made by advertisers.

Copy deadline for August 2021 magazine

6pm Monday 19th July - earlier welcome!

**Copy should be emailed to the editor, Jenna Kitchen at
jennalight51@btinternet.com Telephone 01284 830022**

or delivered to Country Lodge, Lambs Lane, Lawshall

(first house on the left, across the crossroads when going from direction of village hall)

To place an **advertisement** in this magazine
please contact **Leanne Hornby** at **leanneandpeter2@gmail.com**
Telephone 01284 830895 or at Hills Farm, Bury Road, IP29 4PJ

Black and White Adverts: price per issue:

Quarter page (9x6cm) £6

Half page (9x12.5cm) £10

Full page (18x12.5cm) £20

Back cover £30 per issue

Wanted / For Sale - £2 per entry; Lost or Found items - Free of charge

Welcome to the Village - free of charge, just let the editor know.

Check out our **website** at **<http://www.lawshallvillagehall.co.uk>**

To discuss anything about the website

please contact Jenna Kitchen on 01284 830022

The proceeds from this magazine will go towards the upkeep and improvement of Lawshall Village Hall, registered charity number 304911

VILLAGE HALL HIRE CHARGES

Lawshall residents... £14 per hour Other users..... £17 per hour

Charges for Groups regularly using the hall are:

Weekly users.. £11 per hour, when paid 3 months in advance

Monthly users.. £14 /hour (+ 10% reduction if paid 3 months in advance)

Bi-monthly users. £14 /hr (+5% reduction if paid 3 months in advance)

There are set fees for children's parties available upon request.

Editorial, We had a couple of weeks of warmth to enjoy and with all the rain our gardens and countryside are looking wonderful. I love to see the rich variety of shades of green, tinged with pink in the fresh hedgerows and early barley. Some barley fields are beginning to show signs of ripening, and the fields change colour as the ears of wheat and oats develop. I've seen few butterflies but did find a large black speckled white moth in my hedge—probably a Peppered Moth, beautiful.

The swallows twittering, occasional swifts screaming and the delightful song of the skylark tell us it is summer, yet today that is hard to realise as it's cool with full cloud cover and drizzle.

We are living in strange times that restrict our interactions to protect both us and the community in general. The community café on a Wednesday morning has been enjoyed by many as a place to meet safely with others and partake of a Cuppa. A big Thank you to Lindsay who has taken this on, ably supported by Sue. At some point we have to find ways to safely gather together and this enterprise spearheaded by Lindsay has led the way.

Thank you also to those who have responded to requests for content for the magazine—I hope you can all find something of interest herein. Many thanks also to those stalwarts regular contributors and to Leanne who keeps our advertisers organised—without the advertisers we would not be able to print the monthly magazine. If you use an advertiser, please do tell them where you found their details.

If you have an interesting hobby or sideline and could write a paragraph or send a photo, please do get in touch. Or if there is something else you would like to see included... I could do with a jokes co-ordinator, not my strong point as you may have noticed. Take care and enjoy what you can of our "summer". Jenna

5	Contents: What's On	23 24-5	Community Cafe Mason Bees, MP's Surgery
7	Village Hall News	27	Community Woodlands - Forest for Our Children
9 11	Parish Council News Planning	28-9	Wildspace Competition
13 15	Summer Security Village Hall Booking/ PreSchool	30 31	Lottery draw results Lawshall Ladies Book Club
17	Bird Notes	32-3 35	From the Archives Baskets and Plantars
19 21	Celebration; Wildflowers Tuesday Club Church New	37	Weather May 2021 MP contact details

graphic design that means business!



Great graphic design has the ability to grab attention, capture imagination & encourage you to make a buying decision. Whether you need a new corporate identity, a revitalised brochure, or a compelling exhibition graphic our creative designers will deliver the goods. For graphic design that means business call Kall Kwik now & see what we can do to help you grow.

Kall Kwik Bury St Edmunds, Burridge House, Brunel Business Court,
Eastern Way, Bury St Edmunds, Suffolk IP32 7AJ
t 01284 752266 f 01284 330350
sales@kallkwikburystedmunds.co.uk • www.kallkwikburystedmunds.co.uk

kallkwik[®]
business design + print

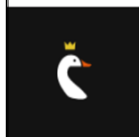

The Swan Inn Lawshall

Tel 01284 828477
www.swaninnlawshall.com

Thank you to everyone that has come back to the pub to support us.

We have all our covid guidelines in place for sitting indoors and outdoors.

We would love to see you back.

We have a great menu and lovely food to offer.

Takeaway is still continuing.

Please call for bookings and enquiries
01284828477 or see our website
www.swaninnlawshall.com

Laura and Lawrence

Email: theswanlawshall@gmail.com

WhatsApp 07548 315134

SEW WHAT..... ?

Alterations to Curtains
and Clothes

Dressmaking
by request

No job too
small

Free Collection
& Delivery



For a Fast and Friendly service
Ring Joy on 01284 789581

What's On in Lawshall in July 2021

This Month: Activities resume in the hall

Sundays **Church services** weekly in person, online continue, p13

Monday 5th **Village Hall AGM** 7.00pm All Welcome

Mondays **Carpet Bowls** 2pm, July 5th, 19th (1st and 3rd Mondays)

Tuesday 13th **Parish Council Meeting** 7.30pm in village Hall (2nd Tues)

Wednesday 21st **Lawshall Ladies**, cheese and Wine 6.30-9.00pm

Sunday 25th **Woodland Management morning** 9.30-12.30, do join in!

Wednesday 28th **Craft Market** at village market 10.30-12.00

Friday 30th **Table Tennis** 6pm (last Friday of month)

Weekly Regulars:

Tuesday Club 2-4pm weekly in Village Hall from **27th July** see p21

Wednesdays Fresh Food Market 10.30 hrs– 12.00 hrs

Outside Lawshall Village Hall

** Stall Of Fresh Fruit, Berries, Vegetables and Salad, Eggs, plants

** Fresh Meat Van, seasonings and flavourings

Fortnightly: Cheese and Pie man; Home Made Preserves

Monthly:

July 21st, Aug 18th: **Choose Refills**—eco friendly cleaning products (p7)

July 28th, (4th Wednesday) **Craft Stalls**—a variety

Community Cafe for takeaways and outside consumption in tables and chairs, possibly in the hall if needed see page 23

Future Dates:

LAWSHALL VILLAGE SHOW will be taking place on
11th September 2021

Lawshall Garden Club hopes to meet from **September**.

The Long Melford Practice Tel 01787 378226

website : <https://www.thelongmelfordpractice.co.uk/news.aspx>

Long Melford Opening Hours:

Weekdays 8.00 a.m. – 6.30 p.m.

Address: Cordell Road,
Long Melford Sudbury CO10 9EP

Dispensary Opening Times

Monday – Friday 8.30 am - 1.00 pm
and 2.00pm - 6.30 pm

Collection of medicines 2 - 5.30 pm

Times may vary during Covid: see website

Lavenham Opening Hours:

Weekdays: 8.30 a.m. – 1.00 p.m.
2.00 p.m.—6.30 p.m.

Address: 36 Church Street, Lavenham, Sudbury CO10 9SA

Thank you for your patience and understanding throughout these extraordinary times.

You will be contacted directly for Coronavirus vaccinations.

eConsult is now live :Next time you feel unwell or have a request for the practice, use eConsult online for free, 24/7. Visit our practice website to begin. Book blood tests at Sudbury Health Centre

If you need to be seen by a doctor or nurse this will be arranged after a phone call with the clinician. Antibody testing for Coronavirus is available.

Local, reliable and trustworthy handyman for
all those time consuming jobs around the
home and garden.

Lark Services

Anything considered.
Competitive hourly/daily rates.

Why not give me a call for a free quote
07772 617679 or 01284 830525
facebook: Lark Services
email: allanmramsey@hotmail.com

refinedblinds

A bespoke service for all
domestic blinds throughout
Suffolk.

01284 388 779

refinedblinds.co.uk



LAWSHALL VILLAGE HALL – for you to use and enjoy

www.lawshallvillagehall.co.uk

You can view or download a copy of R&A from the website.

Village Hall News: further delays to full opening from coronavirus precautions mean that although small groups, or groups who can maintain separation between groups of 6 can use the hall, larger groups cannot. Lets hope 19th July enables more freedom. We have been so fortunate here to have low levels of the virus. Thanks to so many practicing careful behaviours. Meanwhile our Wednesday Market continues—please come and check it out.

Craft Stalls

Once a month we plan to have a number of craft stalls at the market. This idea was sparked by a couple from Stanningfield who will be bringing their art and woodworking creations to our first Craft market day on 23rd June.

Thereafter it will take place on the last Wednesday of the month — the next one will be July 28th.

If you have crafts to sell or to show do get in touch.

Choose Refills:

Many people try to have less impact on the environment, reduce plastic use for example. We are fortunate to have secured an opportunity to bring your saved empty bottles along for refilling rather than buying new cleaning and personal care products. “All of our products are eco friendly and cruelty free and many are locally produced in Suffolk such as our soaps and shampoo bars etc.”

We expect them on the 3rd Wednesday : **July 21st, August 18th.**

Come along and give them a try.

Check them out at : <https://chooserefills.co.uk/>

GREENLINE TRAVEL

Tel: 07754 298690

Email: greenlinetravel@live.co.uk

24 hour 7 days a week service to & from airports, ports and local area.

Please call us for a competitive quote.

Service includes from and to:

Stansted £58.00 Gatwick £115.00

Heathrow £110.00 All Sea Ports

Luton £80.00 London City £90.00

Tel: **07754 298690**

Friendly, reliable and

fully licensed

6 seater car.



TIME FOR YOU™

DOMESTIC CLEANING

Are you tired of cleaning?



We have the
right cleaner
waiting
to help
you.

Regular - Weekly - Cleaner

01359 258991

Typically £13 per hour

www.timeforyousuffolk.co.uk



Ground Work & Plant Hire

Mini Digger & Driver for Hire

Driveways & Pathways

Drainage Work

Footings & Over-sites

Garden & Site Clearance

C S CONTRACTORS

108 Horringer Road

Bury St Edmunds IP33 2DP

01284 724048

Mobile 07720 843577

Kevin Seggie

Electrical Services

Bury Road, Lawshall

Tel 01284 830 786

Mobile: 07768108157

Email: kevinseggie@yahoo.com

ELECSA
Part of the ECA Group

**Part P
Approved Contractor**

www.elecsa.co.uk

**Testing & Inspection
Portable Appliance Testing
Rewires; New Build
New Consumer Units, CCTV**

Parish Council Report for June 2020

www.lawshall.suffolk.gov.uk

Vacancy for Councillor: Mr David Page has resigned as a Councillor due to other commitments. The Councillors offer their thanks to David for his sterling work during his time as Councillor.

P.C. meeting: This was held in the village hall on the 8th June 2021 for the first time since November 2020.

Locality Budget: The Councillors would like to thank Ccldr. R. Kemp for the donation of *£200.00. This will be passed on to Mr Ric Edelman who is organising a bench to be placed on Lawshall Green. The P.C. has also made a contribution of £200.00 to help with the purchase of this bench.

Babergh D.C. re: S106 funds and Community Grant Funding: All the relevant documents BDC has requested have been forwarded to them.

Walcher's meadow: The P.C. would like to form a working party to meet about once a month to generally tidy up on the meadow. For example: to remove grass/weeds from the large swings area. To tidy up the areas of grass around/near the play equipment. If anyone is interested would you please contact the Clerk or any of the Councillors. Contact details are in the magazine.

Bench at Rectory Corner: This bench is in need of repair and will be dismantled for safety reasons a.s.a.p. until repaired.

Crime report as per the police website: No crimes reported for Lawshall April 2021.

Dorothy Griggs - Parish Clerk 01284 830813

District Councillors information is on page 16

HOME BUT NOT ALONE freephone phoneline **0800 876 6926**
staffed from 9am to 5pm Monday to Friday.

Help to stay healthy - <http://healthysuffolk.org.uk>

The **Suffolk Advice and Support Line** is open 9am to 5pm Monday to Friday. Call **0800 068 3131** if you are worrying about your bills, your job or your home as a result of the Coronavirus.

WATERSON

Plumbing & Heating

All Domestic Plumbing Work Undertaken

Full Bathroom Installation and Tiling Service

Oil Appliance Commissioning, Servicing, Repair / Replacement

Domestic & Non-domestic Oil Storage and Supply Installation

Central Heating Installations

Unvented Cylinders Installed

References Available on Request

OFTEC Registered Technician No. 28970

Home 01359 760528 Mobile: 07828639138

Email: Jeremy@watersonplumbing.com

SUFFOLK FARM FENCING

Milner Rd Chilton Ind Est. Sudbury Suffolk CO10 2XG

Tel: 01787 375023

www.suffolkfarmfencing.co.uk

Garden Fencing - Dog Fencing - Post & Rail Fencing

Wire Netting - PVC Coated Mesh - Round/Square Posts

Mini Sleepers - Railway Sleepers

Planning Applications: ALL PLANNING APPLICATIONS ARE NOW VIEWED BY COUNCILLORS ON LINE:

COMMENTS WILL BE SENT TO BABERGH D.C. ON LINE

PLANNING APPLICATIONS RECEIVED:

NON-MATERIAL AMENDMENT APPLICATION NO. DC/21/02155: Broxwood, Bury Road: Application for Non-Material Amendment relating to DC/05/00427 - Reposition front door from side of porch to front-facing, with front-facing sidelights and remove all side-facing windows of porch. Demolish existing porch (single-leaf brick) walls and rebuild using timber construction. New walls to be insulated. New porch dual pitch roof (in original plans) to be changed to vaulted, with warm roof construction similar to walls of porch. Porch to receive black fibre cement weatherboard (was brick facings). Replacement former windows to receive black fibre cement weatherboard to match porch (was render in original plans). Additional rain soak away to rear of house. Amendment Details Approved:

Application No. DC/21/02479: FOR PLANNING PERMISSION WITHOUT COMPLIANCE OF CONDITIONS: Plot 2, Lambs Lane: Application under Section 73 of the Town and Country Planning Act - Variation of Condition 2 (Approved Plans and Documents) of planning permission DC/19/04662 dated 21/02/2020 - Erection of 1no dwelling. To allow revisions to garage/cart lodge, to increase ground floor, revise siting and direction of roof and revisions to dwelling to change roof materials., increase roof height and change to dormers on the rear roof elevation for additional use for accommodation. The Councillors discussed this application and the overall result is that they object and application is **not** supported.

Application No. DC/21/02621: MGT (Suffolk) Ltd, Corner Farm: Use of land as transportation and Application No. DC/21/02621: MGT (Suffolk) Ltd, Corner Farm: Use of land as transportation and storage yard including associated hardstanding. The application was discussed and the overall majority is that this application is **not** supported.

Application No. DC/21/03011: Whitelands Lodge, Donkey Lane: Full Planning Application - Change of Use of agricultural land to residential amenity land; Erection of part two storey, part single side storey side extensions with balconies to provide annexed accommodation for elderly relative and single storey front porch extension. Erection of double garage with solar panels to roof. The Councillors discussed this application and the overall majority is that this application is **not** supported.

PLANNING PERMISSION GRANTED:

Application No. DC/21/00321: Plot 5, Lambs Lane: Erection of 1 dwelling and garage

Application No. DC/21/02366: Thornfleet, Bury Road: (received after agenda had been prepared). re-roof to raise edge and create additional living space.

Dorothy Griggs Parish Clerk 01284 830813

Paul Jones

Oil boiler service, maintenance & repair
General plumbing, heating & electrical control wiring



Plumbing, Heating & Electrical Services

07932 038474

paulmaintenancejones@outlook.com

Oftec oil boiler service
Smart heating installation
Plumbing works
Water storage and heating
Appliance installation
Emergency plumbing
Heating system installation / maintenance
Commercial and domestic



JPS Timber

Suppliers of:

New and Reclaimed Sleepers
Reclaimed Scaffold Boards
Carcassing Timber
Decking
Post and Rail Fencing
Oak Barrels and Planters
and more....

07970 559251

mail@jpstimber.co.uk

www.jpstimber.co.uk



Chiropodist

Established & locally based (Alpheton)

- Quality foot care
- Caring service tailored to your individual needs
- Expert advice
- Experienced with additional nursing qualification

If you are unsure as to whether chiropody is for you, please do not hesitate to contact me.

Elizabeth Gibson MSSCh MBChA
Health & Care Professions Council Registered
• Reg. No. CH20192



www.hcpc-uk.org

CLINIC
Casabella

Hall St. Long Melford
CO10 9HY

T: 01787 370300

HOME VISITING PRACTICE

Long Melford, Sudbury, Clare
& surrounding villages.

T: 01284 827380 M: 07798 806184

Summer Security

As we finally get to enjoy some warm sunny days, we naturally tend to have windows and doors open more, spend more time in the garden and take time out to enjoy the stunning Suffolk countryside.

Please take every opportunity to ensure that criminals are not able to spoil your day by following a few simple steps:

- Always lock your external doors, even when you are at home.
- Check the doors and windows are secure before leaving the house or at night, especially doors like French doors that may not have been used for months. Don't assume another member of the household has done it.
- Don't leave keys in the locks or within reach or sight of the door or window. Make sure you have a fire plan so everyone in the house can leave quickly in the event of an emergency.
- Windows should be left secure when a room is unoccupied, even if you are still in the house.
- Never leave a door or window insecure to allow a pet or family member access.
- Never leave car keys within reach or sight of the doors or windows.
- Lock cycles in a secure shed or garage. Fit a secure ground anchor and lock them to that too.
- Always lock tools away after working in the garden to prevent them being used to force entry.
- Ensure your rear garden is secure and lock gates.

For more information on home security please go to:

<https://www.suffolk.police.uk/sites/suffolk/files/homesecuritychecklist1.pdf>

At Lawshall Village Hall Car Park



**Fresh meat
Van**

Lee Gaught

Wednesdays 10.30 to 12.00

British Grass fed beef and lamb

Free range chicken and pork

Plus Meat Seasonings from
around the world

Meat boxes

Delivery possible

<https://www.meatandgreetbse.co.uk/>

James POLLARD

FRUIT and VEGETABLES



WEDNESDAYS

10.30HRS – 12.00HRS

Stall Of Fresh

Fruit, and Berries,
Vegetables and Salad,
Eggs

Mandy's Home Preserves

Available fortnightly



Bakery products
from

**The Friendly
Loaf**

Contact Wendy Harris on Facebook
to order bread and cakes

Wendy collects and brings to the
Wednesday market
for you to pick up

A few extra loaves
may be available



Community Cafe

also at the village hall

on a Wednesday

morning 10.00 to -12.00 midday.

Enjoy a cuppa and a chat,
maybe a cake or pastry



The Cheese and Pie Man

will be at the market

on a fortnightly basis

from late May

Village Hall Booking:

Large hall (14.2m by 9m, 47ft by 30ft)
For meetings, classes, gatherings of no more
than 30 people under Covid guidance
Specific conditions apply



The hall can be used again for meetings, small gatherings and the community café— socially distanced of course, with one way travel through the hall and other precautions to avoid crowding.

Hiring Charges:

- Weekly groups £11 per hour
 - £14 per hour for Lawshall Residents:
 - £17 per hour for non residents
- Longer bookings by arrangement.



* **projector** available on request * **WiFi** available

Please contact booking secretary:

Sharon Marshall on 01284 830182 email: shazy68@hotmail.co.uk



Lawshall Pre-School

We have been enjoying playing outside during the recent warm weather. Our favourite things to do outside are looking for insects (sometimes our adults aren't quite so keen on this activity!) and playing with the sand and water - we get a bit soggy but the sunshine soon dries us out.

We are hoping the weather will stay nice in July as we like to have our own little pre-school festival in the garden - we even have wristbands and a 'camp fire'. However, we also like muddy puddles so whatever the weather we will have fun!

Our older children will be leaving us this month to go up to 'big school' in September. They have been busy practicing all the skills they need to be more independent for this. We will miss them - but we know that we will still be able to talk to them over the fence between us and Reception class (at a social distance, of course).

If you would like your child to start Pre-School in September and you would like any further information, please feel free to contact us on 01284 827588 (please leave us a message if we are having too much fun to hear the phone) or e-mail us on lawshallpreschool@hotmail.co.uk

Wayne Mills Construction

We are a small building company with 35 years experience in the trade covering all aspects of building including extensions, alterations & renovations.

We specialize in older properties & all the trades have minimum of 35 years experience each. We are happy to do small jobs ~ garden walls, bathrooms & kitchens up to complete house renovations & extensions.

01787 828808
07780 546527

Chimney Matters

Town and Country



**Professional Chimney Sweeping &
Stove Installation**

- Open fires, Wood burners swept & serviced for maximum efficiency
- Wood & Multi-fuel Stoves fitted
- Certificates issued and fully insured
- Cows & Bird Guards supplied & fitted



Mobile : 07767 864127

Phone: 01284 789663

www.chimneymatters.co.uk

Swayne and Partners Veterinary Surgeons



**Providing 24 hour
veterinary care
across West Suffolk**

Bury St Edmunds 01284 701444

Haverhill 01440 702007

Long Melford 01787 370773

Newmarket 01638 662253

District Councillors

for Chadacre Ward:

Stephen Plumb. email: Stephen.Plumb@babergh.gov.uk and

Michael Holt. email: Michael.Holt@babergh.gov.uk

Dcllr **Stephen Plumb** holds a Ward Surgery in **Glemsford** every 3rd Friday and everyone is welcome to attend with any queries or questions.

Cllr. Plumb is willing to hold a Surgery in **Lawshall** if there are enough people interested in this. If you would like this to start in Lawshall

please contact
the Parish Clerk. Dorothy Griggs
01284 830183

Bird Notes by Cliff Cooper July 2021

The news on our migrants this year seems to remain somewhat mixed: the blackcaps, whitethroats, chiffchaffs and even willow warblers appear to be here in respectable numbers. However, the picture for our hirundines does not look so good; I see up to five swifts over the Glebe area (down from last year), only about eight house martins attempting to nest here too (well down) and swallows are here in reasonable numbers but certainly room for more!

I have not heard a turtle dove in the village and don't know of anyone who has.

On a brighter note, we now see red kite overhead regularly and buzzards are common birds in our skies and woodland.

Following what appears to be a national trend, our early garden nesting blue tits did manage to raise a small brood, but on checking the nest after fledging I found two partially feathered corpses. Again I can only presume that the early spring cold, wet weather had delayed the development of the caterpillar food supply required to feed the young birds and there wasn't enough food for all. The blue tits (and many other species) urge to nest comes with the longer hours of daylight and they are incapable of adjusting to the timing of the caterpillar emergence which is regulated by temperature. This problem will only get worse as climate change affects our weather patterns more and more.

Skylarks are singing all around us – their nests in the large fallow field of clover seem to have survived the topping of the clover as this was not cut too low. The skylark nesting should be complete before there is any harvest of this year's crops in the fields around the village.



Hopefully, before very much longer, the conditions regarding Corona virus will be improved so that we can feel confident in travelling a little further afield to see a bit more of our wildlife.

FULLY FITTED ROLLER GARAGE DOORS

FROM **£895** * WAS **£1,354**
INC VAT

* Offer Valid For Openings Up To 2.4m Wide & Inc:
2 Remote Controls, 55mm White Slats,
Internal Manual Override



WHATS INCLUDED:

**ACOUSTIC & THERMAL
INSULATION**

TWO REMOTE CONTROLS

**EXPERT MEASURING &
FITTING**

24 COLOURS AVAILABLE



GAROLLA

**ROLLER
SHUTTER
DOORS**



www.garolla.co.uk

Garolla can save a lot of space inside your garage. Rolls up vertically into a box. Takes only 8 inches of headroom! Opens vertically so you can park up close to the door. Remotely open/close the garage even from inside your car.

Made To Measure...

ROLLER GARAGE DOORS

CALL US TODAY

Phone:

01284 220 061

Mobile:

07537 149 128

Greensleeves
Lawn Treatment Experts

Let the experts transform your lawn today

Our specially tailored treatments will ensure your lawn is in excellent condition all year round



✉ newmarket@greensleeves-uk.com

☎ Call us now: 01638 660460



★ Trustpilot **★★★★★**

Celebration at

The Community Café:

Agnes, “Nan” enjoying a cuppa in the sun at the community café to celebrate her 100th Birthday.

Congratulations Nan!

So good to see residents from The Willows able to join us at the market.



Wildflowers in Lawshall

Churchill Close meadow was cut yesterday and they have left some wild flower areas uncut. Here are lovely **bee orchids**. (see also p 27)

They also left some patches of some daisies (David & I born in East Suffolk call them Bull Daisies) I think the correct name is Ox Eye or Marguerite?

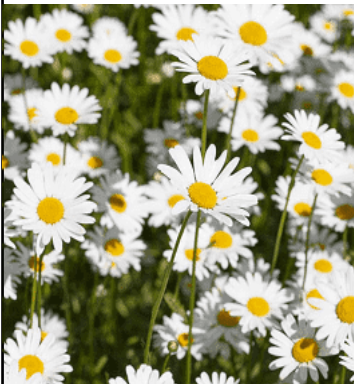

Ox-eye daisies that currently grace our roadside verges spread by seeds and by shallow, creeping rhizomes. A mature plant can produce up to 26,000 seeds that are spread by animals, vehicles, water and contaminated agricultural produce. Some seeds remain viable for up to nearly forty years. It is not palatable to cattle and can reduce the amount of quality pasture available for grazing.

Do you want to

**Lose weight?
Feel better?
Have more energy?**

**Real food
Plenty of snacks
Walk**

**For information contact
Lizzie**

**07748 327179
lizzieherring1@gmail.com**



Do you need an accountant?

I am a professional fully qualified accountant

Available for Limited Companies & sole traders

Can do all accounts work monthly quarterly, annually

for HMRC taxation, VAT,

Corporation Tax, Payroll

I charge hourly for the work done
not a fixed fee.

1st Consultation is free.

Linda Claydon

Phone 01449 737087

e-mail:- Flymelinda1@aol.com



Tuesday club

Following close examination of the government guidelines issued in June it was felt that we would not be able to meet in a comfortable way during June/July. It is with regret that once again we will have to delay getting together.

Currently I hope to resume on **Tuesday 27th July**, but we will just have to wait and see what develops.

John

All Saints Church— St Edmundsbury Benefice

Jeremy will leave his post in this diocese on 31 July 2021. Please pray for Jeremy, his wife Ruth and their family as they prepare for their move.

All Saint's Lawshall awaits details from the diocese regarding arrangements moving forward. We would like to thank Revd. Jeremy for all he has done in the Parish and wider Benefice and wish him every success in his new ventures.

Church Services

The rules for church services haven't changed at all since 17th May.



The Benefice are carrying on with online at 10.30pm on Facebook and the website and then one live in person service each week.

Sunday **July 4th** 11.00am - Hawstead Morning Prayer

4.00pm - Stanningfield Evening Prayer

Sunday **July 11th** 11.00am - Nowton

Sunday **July 18th** 11.00am - Great Welnetham for Revd.

Jeremy Parsons last service in the Benefice

Sunday **July 24th** 9.30am - Stanningfield



Diane's Homecare Services

As a sole carer business, I am fully insured and CRB checked. I can look after you or a relative in an own home setting.

I look after all ages and needs and have personal experience of dementia care.

Covering the villages South of Bury St Edmunds, I can consider travelling further for longer visit requirements.

I pride myself on giving the best possible care whilst promoting independence, all carried out with dignity and respect at the forefront of my care.

Call Diane on 07549 697904

to arrange a free, no obligation visit to assess your needs

Neighbourhood Watch

If you are a resident and would like to join please find us on Facebook under "Lawshall Neighbourhood Watch".

Lots of useful ideas, warnings and information are being posted on the Facebook Group. Thank you to all those who are involved in helping our village and villagers.

Small Lawnmower Repairs and Servicing

NO VAT

Spark Plugs, Oil,
Starter Cords,
Blades sharpened,
etc, etc

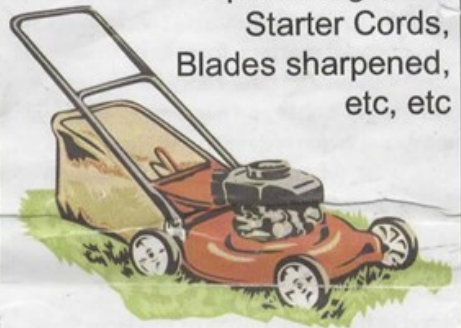

**Tel 07909 766687
Hawkedon**



Community Café at Lawshall Village Hall



[Thi](#)

Open Weds from 10.00am – 12.00 noon

Continues with outdoor seating

The following will be available:

Various teas, coffee & hot chocolate

Veggie and sausage rolls

A selection of home-made cakes and cupcakes

Please come along and support the local market and café services

Covid update: For your safety and confidence inside the hall

A one-way system is in place. Please wear masks until seated.

There is a sanitising station on entry to the hall and you will be asked for a contact name and number in line with 'track and trace'.

All tables and chairs are sanitised after use.

The café has certainly grown in popularity over the last month since re-opening with an outdoor seating area.

We now have a friendly group of regulars attending each week.

Whether in your 'bubble', or on your own, you will receive a friendly warm welcome from Lindsay & Sue and a selection of homemade goodies to enjoy.

Come and join us for a coffee, cake and catch-up.

If you would like to get involved, volunteer or have any ideas how the hall can be more widely used for the benefit of the community, then please contact me:

Lindsay Bennett: 07827323711

lindsaybennett@btinternet.com

Parties catered for, with cakes and savouries available to order any time

Busy Bees

Spring and Summer are the best times to watch bees going about their busy lives, collecting pollen and nectar to feed themselves and their brood. You may have considered the idea of keeping bees and dismissed it. Perhaps you're concerned about stings, or don't think you'd have the time or skill to manage a hive? Whatever your reasons, you might like to try something which I started in 2019 and continue to do: nurture a nest of Red Mason bees. I became aware of these after watching an episode of BBC's Springwatch in 2018, and decided to set up hatching and nesting boxes for the following year.

Red Mason bees are endangered, native solitary bees: no Queen and little in the way of social structure. They require no human intervention, having done very well without us for many millions of years. But offering them simple, easy-to-make, purpose-built accommodation makes their lives easier and gets them off to a good start. They emerge as adults from cocoons each Spring and spend their time, until around the end of June, mating, laying eggs in nests and foraging for food –mainly pollen.



Each Spring I place thirty or so cocoons in the hatching box and then wait and watch as they hatch over the next few weeks. With a little diligence it's possible to watch the bees emerge, sun and clean themselves on the lid of the box, before they take off on their first orientation flight. Males emerge first and await the arrival of the females which follow some days later.

The nesting box contains an array of about forty narrow cardboard tubes which mimic the passages the bees favour in the wild. A female will lay 6 to 8 eggs in a tube, separating each egg from the next with a plug of mud. The resulting cell also contains a small store of pollen. Eggs which hatch into females are laid at the back of the tube with those to become males placed towards the front, so that they can emerge first. Inside the tube, the eggs hatch after a week. The resulting larva feeds on the pollen and eventually spins a cocoon around itself. It then grows into the adult which hibernates within the cocoon until the following Spring.

I joined a bee 'guardian' scheme, operated by Mason Bees UK, so that I can guarantee having a fresh supply of cocoons each year, regardless of the number my own bees produce. I return my cardboard tubes to the scheme and they extract the cocoons, sending me a new supply, and keeping any excess to distribute to others who may not have been as successful (and vice versa).



Last year I kept a few tubes back to try the extraction process myself, soaking them in warm water to dissolve the cardboard and float off the cocoons. All of my 'home grown' cocoons successfully hatched this year.

Red Mason bees are gentle and non-aggressive by nature and don't sting. They pollinate trees, shrubs and flowers more efficiently than most other bees. Having a nesting box in the garden enables me to watch them go about their daily routine, laying eggs, depositing pollen and sealing up the tubes. Once their outdoor seasonal lives are over, I leave any empty tubes in the box for subsequent bee species, such as leaf-cutter bees, to use. These are the individuals which leave semi-circular cut-outs in a variety of plant leaves, and roll-up their eggs and pollen in an efficiently folded leaf parcel, neatly inserted into the tubes.

I recommend you consider giving this a try next Spring. The bees may not know you're giving them a helping hand but they do need it if they're to survive and thrive, and your plants and trees will definitely benefit.

Lewis Rogers

James Cartlidge MP Constituency Surgery

Sudbury Town Hall, Sudbury, CO10 1TD

Friday 16th July 2021

If you would like to book an appointment,
please email james.cartlidge.mp@parliament.uk ,

or call the office on **020 7219 4875**

SICKLESMERE STORES AND POST OFFICE

Open Monday to Friday 8am-5.30pm (Post office
closes At 5.20pm to prepare for the last postal collection)

Weekends and Bank Holidays 9am – 12 noon

(Post Office is closed every Sunday and Bank Holiday)



(Parking available for customers during shop opening hours)

- HOME DELIVERY OF NEWSPAPERS AND MAGAZINES 7 DAYS PER WEEK INCLUDING BANK HOLIDAYS (EXCLUDES CHRISTMAS DAY)
- CASH WITHDRAWALS, BILL PAYMENTS,
- CAR TAX, MOBILE TOP-UPS, ELECTRIC KEY PAYMENTS,
- MOST POST OFFICE SERVICES OFFERED

LOTTERY, OFF LICENCE, TOBACCO

LOGS, COAL, KINDLING, HOTTIES AND SALT

TAKEAWAY HOT DRINKS, ICE CREAMS, SANDWICHES, SNACKS & MORE

* AGENTS for DRY CLEANING, ALTERATIONS and REPAIRS

** NOW SELLING LOCAL HONEY FROM WHEPSTEAD

CONTACT US ON **01284 386303** DURING OPENING HOURS

Excelan Chauffeur Services

01284 789503 & 07816663542

www.excelan.co.uk

Quality and affordable travel service

Vehicles include the BMW , Audi & Mercedes Benz

Airport Transfers * Seaports * Euro Star Terminals

* Weddings * Bespoke journeys

Lawshall to Stansted £70 *

Heathrow £120 * Luton £90.

London £125.

Credit & debit cards are free of
transaction charges.

Licensed by St.Edmundsbury
Council & enhanced criminal
records bureau check





Lawshall Community Woodlands

~ Forest for Our Children

July in Golden Wood: High summer is now well and truly with us and every walk through our woodlands can provide essential personal benefits for our health and well-being. Whether we like it or not, in terms of our existence on the planet, we have only recently left behind our simple and basic lifestyles which by necessity were of survival. Although we are now greatly divorced from that existence, the 'DNA' that connects us with the natural environment runs deep. That is why getting out to places of natural beauty brings us benefits that cannot be ignored and we all need to recognise. Over the past month or two the wildflower meadows in the woodland have looked stunning clothed in mantles of flowering plants.

This month we continue to enjoy the orchids that flourish in the rides, glades, and meadows. As the month progresses the bee orchids will have had their day, but pyramidal orchids will be in full flower. These start off pyramidal in shape, hence their name, but mature into a cylindrical shape. They particularly favour the free draining thin soils around the Hauswin but can be found anywhere in the woodland. Look out for pure white specimens which occasionally occur. Unlike the bee orchids which flower once and die, the same pyramidal orchids will continue to reappear until the habitat is no longer favourable. In the woodlands this would be as the tree canopy closes over them and excludes the warm sun and light that the orchids require.

The pyramidal orchid has an interesting way of ensuring pollination which the ever-observant Charles Darwin referred to. When a butterfly, moth or bee visits the flower the pollinia clamp round the insect's proboscis and then straighten out ready to be pushed into the next orchid flower. In this manner fertilisation is ensured and a vast number of seeds are produced. Not far away, on the narrow Hawstead Roadside Nature Reserve (marked by two white posts), pyramidal



orchids number over four hundred flowering plants every year – having increased from just three. It is possible that, with the passage of time, numbers will build up on the meadows in Golden Wood to provide an equally amazing display.

This month the woodland rides will be cut once the orchids have flowered. The work party at the end of the month will rake-off the cut material which will ensure that the orchids will continue to flower for a few more years before the trees shade them out. Orchids, however, will continue to flower in the two meadows. If you fancy a little light raking do come along on the last Sunday of the month. We do need your help and tea and cakes are once again on offer.

Garden Competition

Water—pond with sloping sides and native plants like hornwort. Water butt to collect rain water

Bird feeders, baths and boxes

Wild areas—let areas of the grass grow, leave leaf piles and woodpiles

Butterfly friendly plants such as blackthorn, fruit trees, ivy, honeysuckle, bellflowers, foxgloves and daisies

Hedgehogs—holes between gardens and hedgehog houses

Bats—reduce or remove artificial lighting. Plant flowers with evening scent such as honeysuckle or evening primrose.

Leave wild flowers such as dandelions, nettles, thistles and ragwort





FOREST FOR OUR CHILDREN WILDSPACE COMPETITION

How wild is your garden? Is it a haven for mammals, insects & birds? Does it have wildflowers, a compost heap or a pond?

**We're looking for the best wild space
in Lawshall...**

**Join by sending us your details by
31st July, then we'll come and see
what you've done.**

We'll be judging in 3 categories:

- 1. Gardens**
- 2. Businesses, farms and
community spaces**
- 3. Children's garden project**

**Find our wildspace tips at
www.forestforourchildren.onesuffolk.net**

**Send your details to Elizabeth
at elizlawshall@btinternet.com or
on paper to Freors bungalow
opposite the school.**

Lawshall Village Hall Draw Results June draw 2021

First Prize £50:	64	Liz Francis
Second Prize £20:	11	D & A Page
Third Prize £10:	27	Pauline Morgan
Fourth Prize £10:	147	Elizabeth Clarke
Fifth Prize £10:	378	K Monk

If **you** would like to support your Village Hall lottery

please contact **Leanne Hornby on 01284 830895**

or download the application form from the village hall website at

<http://lawshallvillagehall.co.uk/lottery-2/>

Thank you to Ian Carrington who co-ordinates the collectors.



DOMESTIC & COMMERCIAL APPROVED

Registered No: 6558

Part P Registered

K CORNELL ELECTRICAL CONTRACTOR

Snafell

Lambs Lane

Lawshall

Bury St. Edmunds

Suffolk

IP29 4PE

Telephone: 01284 830287

Mobile: 07740 700614

Email: kevincornell95@goolemail.com



Firewood Logs:

£7.50 per bag or truckload of
1.25cubic metres £85

Larger loads available. Out of season and
unseasoned firewood at a discount.

Call for details.

Free delivery within 5 miles of Lawshall

Digger Hire:

Driveways, paths and flowerbeds.

Ponds dug or cleared. Grass cutting.

Paddock maintenance.

Groundwork & footings. **Ray Debenham,
Coopers Farm, Lawshall.**

Tel 07908 656098 01284 830262

raydebenham@hotmail.com

Lawshall Ladies Book Club

Six members met in Rosemary's garden braving the elements. By the time we had finished discussing the book and putting the world to rights it had become decidedly chilly leading to a sharp exit just before 9pm.

We had read T.M. Logan - *Trust Me*. which is just the type of book I enjoy. A lady travelling on a train was joined in the opposite seat by a young woman carrying a very cute baby. The young woman received a telephone call which she said she had to answer and asked the lady if she would mind holding the baby whilst she went to take the call. The train then stopped at a station and the lady saw the young women hurrying along the platform towards the exit leaving her with the baby on the train. On looking inside the bag which the young woman had also left behind, was a note saying "Trust No-one". Then followed a trail of intrigue as to who the baby was and where she had come from. The Police did become involved and the author wanted you to think that the DC was involved in the conspiracy of keeping the baby's identity secret. Quite early on I suspected otherwise and was proved right. I really enjoyed the intrigue of this book as did two of the others stating that it had been the best book we had read for some time. Two of the other ladies said it was not their preferred genre and a third member did actually get to finish this book!!

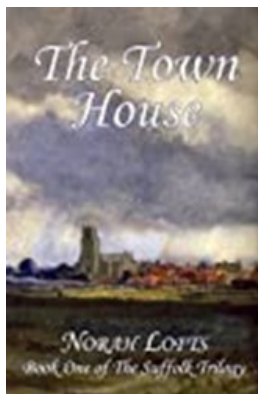
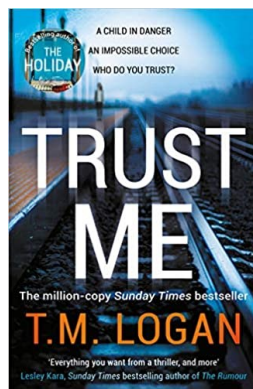

Next month we will be reading "The Townhouse by Norah Lofts". This is the first story in a trilogy set in the 14th century so will be a totally different read to last months book. I have not previously read any Norah Lofts despite the fact that she was an author local to Bury St Edmunds so I look forward to reading this one.

Lawshall Ladies

The Village Hall has been provisionally booked for the **21st July** for a Cheese and Wine get back together event from 6.30 to 9pm obviously provisional on the spread of this latest Covid Variant and a change in government guidelines.



'From the Archives' JULY 2021

Do you have memories of your time at Lawshall School?

Back in 2009, one of the dinner ladies remembered the very first day she did playground duty and some of the boys climbed the yew trees in the playground, (to her horror) and told her that Mr. Felton, the Headteacher, allowed it, which surprisingly, knowing him, he did, but not right to the top of the trees!

I remember that we were allowed to sit under the yew trees to do our needlework. In the 1950's the area in front of the yew trees, which is now the car park was then grass and the school pond and was linked with the playground that was on the west side of the school.

Does anyone remember the celebration at the school for the Coronation of Queen Elizabeth in June 1953? I wonder if any photos were taken. There was a fancy dress parade and I can remember carrying a plate of jam tarts, so would imagine we all went as characters from nursery rhymes!

The very first reading books in Miss Davies class were 'Old Lob' books; he was a farmer so I guess these were books that village children could relate to.

These books obviously encouraged my love of reading as the highlight of the week for me was Friday afternoon when we were allowed to change our library book. There was a locked cupboard at the back of the large classroom and we were allowed only a few minutes to choose one new book for the week. There was no playing field, apart from the very rough grass on The Croft behind the school, so the only time we tried out sports on a field was once a year when we went to the cricket pitch on Shimpling Road for Sports day. It always seemed to be raining and very cold and windy!

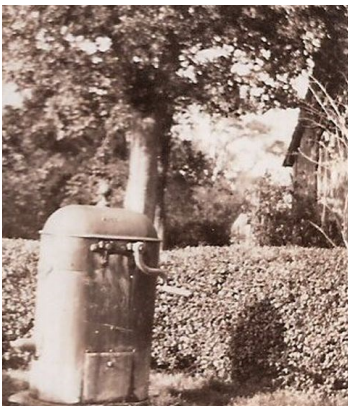

The water pump at the school and six boys, dressed very smartly, in front of the bike shed in the school playground.



Some snapshots of daily life at All Saints' Primary School as recorded by the Headteacher of the time

26th July (year unknown) – A lady called to enquire about the evacuees from East Ham.

4th July 1950 – a boy (name omitted, but maybe you recognize yourself!!) was brought to school at 1.15pm by Mr. Grove, Enquiry Officer, who saw the boy loitering about the road instead of attending the woodwork class at Glemsford.

19th June 1952 – taps have been fixed over the wash basins in the boys and girls lobbies and water laid on from today.

25th January 1955 – The classes arranged for the ensuing year, the numbers and staff being: 1st class 29 Mrs. O. Colson H.Q

2nd class 18 Mrs. M. Hurrell U Infants 29 Miss A. Davies L.Q

8th July 1958 - a girl was taken home by Mrs. Hurrell after the class teacher had discovered her face and neck were covered in large red spots. Chicken pox suspected.

10th July 1958 – the school nurse visited the school today and examined 66 out of 77 children.

9th January 1987 – workmen carried out repairs on heater in boys' toilet.

12th January 1987 – on arrival at school found all toilets frozen!

7th July 1989 – school concert held in the evening, a series of sketches about the history of the school, followed by a barbeque. This was held in the new school hall, no wood block flooring, just concrete.

Does anyone know what the initials H.Q, U and L.Q mean?

I have had information that two more miniature Street Pianos exist. It seems that Canon Wintle produced several of these to give to people in the village. Let's hope we can borrow these one day to show people in the village.

If any of you have village photos, especially about the school, or information that we could copy for the archives please let me know

Elizabeth Clarke – Lawshall Archives Group

& Local History Recorder 01284 827275

elizlawshall@btinternet.com

DKC PLUMBING **Oil Boiler Specialists**

Oil Fired Boilers Servicing.

Boiler Breakdowns.

Boiler Installations and Repairs.

Oil Tank Installations.

Radiator Power Flush.

General Plumbing.

Heating Systems.

Domestic and Commercial.

24 hour call out. Fully insured.

OFTEC REGISTERED.

Call: 07740 272791

Google



facebook



Rated People.com



Yell.com



Rothwell's **Carpet Cleaning**

Carpet Cleaning & Stone Floor, Upholstery, Rugs

A few points that make us stand out,

Rothwell's has been in business since 1993

We're an honest local family firm.

Our large truck mounted machines mean
more cleaning & drying power
for the best results possible.

Members of both the NCCA and TACCA.

We will move the furniture.

100% satisfaction or it's FREE.

*Call Oliver and Max Campbell
for expert help today.*

01638 428 060

www.Rothwells.biz

A1CARS

(SUFFOLK) LTD

24 hour Taxi, Executive and Coach Service

**Reliability, punctuality, safety,
comfortably and on time serving
Bury St Edmunds and
surrounding villages**



**COACH & MINI BUS
AIRPORT TRANSFERS
EXECUTIVE SERVICES**

T: 01284 766777

E: book@a1cars.co.uk

www.a1cars.co.uk

Plantars and baskets now grace the village hall with cheerful colour and interest.



A big thank you to the gardening club and to Dave Henderson who has co-ordinated the planting and displays. Thank you to Wendy Harris, Lucy Bell, Sally and Chris Grunsell, Andrew Irish, Julian Delafortrie and Dave Henderson who have planted the baskets. They will be judged at the end of June for the gardening club which hopes to resume meeting in September.



Willows

Residential Care Home



The Willows is a friendly residential care home for elderly ladies and gentlemen and is part of the Extra friend group of care homes.

We are situated in the village of Lawshall which is about 6 miles south of Bury-St-Edmunds, Suffolk. Set in 2 acres of tranquil landscaped gardens and surrounded by countryside, The Willows (Originally a farmhouse) has been sympathetically and tastefully extended and refurbished and is now home to 25 residents.

Care Manager, Mrs Margaret Holt says that: "All clients are treated as individuals with dignity and respect and where client comfort and safety comes first".

If you would like further information on admission arrangements and fees, please contact our Care Home Manager on **01284-830665** who will be pleased to answer any questions and arrange a tour of our Home.

You are welcome to visit Willows Residential Home to visit at your convenience.

Willows Residential Home
Corders Farm, Bury Road, Lawshall, Suffolk IP29 4PJ

Telephone: 01284 830665

Fax: 01284 830892

Web: www.extrafriend.co.uk

Email: margaretholtuk@yahoo.co.uk

Lawshall Weather – May

There isn't much to say about May that has not already been written in all the various media forms. It broke several records but for all the wrong reasons. Cold and wet sums it up with three days of high temperatures at the end to whet our appetites for June. Full details are shown below:

Total Rainfall: 75mm in 14 days 2020 was 2mm in 1 day

Brooms Barn 30-year average is 57mm in 10 days

Daytime average temperature: 17.2 2020 was 21.9

Brooms Barn 30-year average is 16.3

Highest temperature: 26.2 2020 was 29.7

Night-time average temperature: 7.9 2020 was 9.3

Brooms Barn 30-year average is 7.0

Lowest temperature: 2.4 2020 was 3.1

All temperatures are shown in °c

Writing this in the middle of June everything looks set for a much better scene. The days have been full of warm sunshine and the rain has only fallen on one day so far.

Malcolm Edgar

To Contact our Local MP: especially in regard to covid –19 issues

James.cartlidge.mp@parliament.uk Telephone 020 7219 4875

Website www.jamescartlidge.com/covid-19

Richard Kemp

County Councillor

01787 378149

Richard.Kemp@suffolk.gov.uk

Adam Kemp BA Hons

DipPFS Cert.CII (MP&ER)

AMAS Investments Ltd (Director)

Please contact for free financial and

mortgage advice 01284 724013 opt7

07988 961240

Adam.kemp@amas.co.com

DK Domestic Appliances Ltd ~ Your local independent retailer

Stocking New and Reconditioned Appliances.

Fast and Guaranteed repair service for all makes of domestic appliances.

- ▣ Washing machines
- ▣ Tumble Dryers
- ▣ Dishwashers
- ▣ Electric cookers
- ▣ Fridges/Freezers



Large showroom at Finbows Yard,
Bacton. Stowmarket IP14 4NH

Open Mon-Fri 9-5, Sat 10-2

Tel: 01449 780398

The CleanPlumber
experience the difference



**Installations, Service & Repairs
Domestic & Commercial...**

- Oil and Gas Boilers and Systems
- Central Heating
- Power Flushing of Radiators
- Emergency Service
- Showers, Bathrooms, Tiling
- Property Maintenance

**A leaking tap to a brand new
system – we can help you**

**Call us now on
01284 765453**

www.thecleanplumber.co.uk

Anglia DOMESTIC • COMMERCIAL • AGRICULTURAL

PEST MANAGEMENT



insects✔ birds✔ moles✔ rabbits✔ rats✔

Based in Lawshall

Contact Tim Cox on:

M 07776205346 T 01284 831042

info@angliapestmanagement.co.uk

www.angliapestmanagement.co.uk

USEFUL VILLAGE CONTACTS & INFORMATION

Village Hall Management Committee

Chairman: rotation through committee

Secretary: Rosemary Riches. 830757 richesrosemary32@gmail.com

Treasurer: Leanne Hornby 830895 leanneandpeter2@gmail.com

Caretaker & Booking Secretary: Sharon Marshall 830182 shazy68@hotmail.co.uk

Committee Members: Ian Carrington 830497, Ian Copping 830430,
John Chappell 830530, Julian Delefortrie 830544, Jenna Kitchen 830022

Lawshall Parish Council www.lawshall.suffolk.gov.uk/

Chairman: Andrew Irish 827500 **Vice-Chair:** Karen Whordley 830316

Clerk: Dorothy Griggs 830813 **Councillors:** Ray Debenham 07908 656098

Trevor Elmer 830870 David Griggs 830813

David Page 830968 Laura Williams 828477

District Cllrs : Stephen Plumb. email: Stephen.Plumb@babergh.gov.uk and

Michael Holt. email: Michael.Holt@babergh.gov.uk

County Cllr :Richard Kemp 01787 378149 Richard.kemp@suffolk.gov.uk

Neighbourhood Watch Co-ordinator Mrs Pamela Pope 830716

Contacts: Ros Debenham 830640 Dorothy Griggs 830813

Village Clubs and Organisations—held in the Village Hall

Lawshall & District Carpet Bowls: every 2nd and 4th Mon 2-4pm ; info 830693

Tuesday Club: 2-4pm every week, info John Payne 830466

Lawshall Ladies : 2nd Weds of month, 7.30pm

Table Tennis last Friday of month, Contact Julian on 830544

Not in VH: Coldham Hall FC / Cricket - Contact Chris Toole; loftytoole@yahoo.co.uk or

Ben Atkinson on 07921 837296 www.hartestandcoldhamcc.blogspot.co.uk

Lawshall Postal Collections

Coldham, Mon-Fri 4pm, Sat 7.30am. The Glebe, Mon - Fri 4.30pm, Sat 11.30am.

Lambs Lane/Rectory Corner, M- F 9am; Sat 7am Lawshall Green M-F 4pm , Sat 12 md

Donkey Lane, Mon-Fri 4pm, Sat 11am. School/The Street, Mon-Fri 4.30pm; Sat 11.30am.

NO Sunday collections.

Chambers Bus Times route 375 ~ Lawshall to Bury: Alternate Weds Jan 20th 2021

From Sudbury bus Stn 09.30, Lawshall School 10.12, arriving BSE Bus Stn 10.39

Return from Bury Bus Stn 13.00, arr Lawshall school 13.27, Sudbury bus Stn 14.10

Felix Sudbury Bus Timetable (Thursday only)

Leaving The Street at 9.40am & return trip leaving Sudbury bus station at 12.45pm.

Library Vans Email: help@suffolklibraries.co.uk Tel 01473 351249

Route 7: Thursday 1 July, 29 July, 26 August Free Church 9.50 ~ 10.20am,

Swanfields 10.25am ~ 10.40am & Village Hall car park 10.45am ~ 11.25am.

Route 10: Melons Green, Tuesdays 6 July, 3 August, 31 August 12.50-1.05

Refuse Collection

Early every Monday or Friday morning alternating weekly with blue bin & black bin

(Tuesday/Saturday morning collection in week following a bank holiday)

HANDY LOCAL NUMBERS

All Saints' Primary School 828223 * Pre-School 827588
All Saints' Church Revd Jeremy Parsons 846166
Catholic Church 01284 754358 * Free Church, Paul Mitchell 828694
Village Hall Lottery Co-ordinator: Leanne Hornby 830895
Local History Recorder, Lawshall Archives Group: Elizabeth Clarke 827275
Willows Residential Care Home 830665
Green Light Trust Office 830829 *
Lawshall Community Woodlands - Forest For Our Children - Debbie Thomas 827470

The Swan Public House 828477
Newspaper delivery - Sicklesmere Stores Ltd 01284 386303

Excelan Chauffeur Services 01284 789503 / 07816 663 542
A1 Cars 24 hr Taxi 01284 766777
Greenline Travel 07754 298690
Traveline 0871 200 22 33

Anglian Water emergencies / enquiries 0845 7145145
UK Power Networks Emergency number: 105
EDF Electricity emergencies 0800 7838838
Babergh District Council Helpline 0300 123 4000
Suffolk County Council 0345 606 6067

Police: Bury Police Station 774100
Crime Stoppers 0800 555111
Police HQ main switchboard (non-emergency) 01473 613500
contact baberghwest.snt@suffolk.pnn.police.uk Tel 101 or 999 for emergency
Suffolk Fire Service 01473 260588 e-mail : fire.admin@suffolk.gov.uk

Citizens Advice Bureau 01284 753675
Samaritans 116123 (Freephone)
Bury Train Station Customer Service 0845 600 7245
BBC Radio Suffolk 0800 1412121
Tourist Information 01284 764667
Bury Leisure Centre 01284 753496
Bury Library 01284 732255

Local Doctors: Glemsford Practice 01787 280484
Long Melford Practice 01787 378226
Mount Farm Surgery, Moreton Hall, Bury 01284 769643
NHS Direct 111 for urgent (non-emergency) medical help
West Suffolk Hospital switchboard 713000, A & E 713333
St Nicholas' Hospice 766133. Patients' Line 725700

Local Vets: Swayne & Partners (BSE) 701444, (Melford) 01787 370773
Eastgate Vet Group (BSE) 753961
Moreton Hall (BSE) Vets 747000