



Congratulations Grenville on
being awarded the British Empire
Medal for all your environmental
work throughout your lifetime.

Grenville was also our tree warden
for many years and a key person in
our community woodlands



LAWSHALL

November 2020

www.lawshallvillagehall.co.uk

This magazine is published by

Lawshall Village Hall Management Committee.

We reserve the right to edit, shorten or refuse any item submitted for publication and cannot be held responsible for the accuracy of any claims made by advertisers.

Copy deadline for December 2020 magazine

6pm Thursday 19th November - earlier welcome!

**Copy should be emailed to the editor, Jenna Kitchen at
jennalight51@btinternet.com Telephone 01284 830022**

or delivered to Country Lodge, Lambs Lane, Lawshall

(first house on the left, across the crossroads when going from direction of village hall)

To place an **advertisement** in this magazine
please contact **Leanne Hornby** at **leanneandpeter2@gmail.com**
Telephone 01284 830895 or at Hills Farm, Bury Road, IP29 4PJ

Black and White Adverts

Quarter page £6 per issue

Half page £10 per issue

Full page £20 per issue

Back cover £30 per issue

Wanted / For Sale - £2 per entry; Lost or Found items - Free of charge

Welcome to the Village - free of charge, just let the editor know.

Check out our **website** at **<http://www.lawshallvillagehall.co.uk>**

To discuss anything about the website

please contact Jenna Kitchen on 01284 830022

The proceeds from this magazine will go towards the upkeep and improvement of Lawshall Village Hall, registered charity number 304911

VILLAGE HALL HIRE CHARGES

Lawshall residents... £14 per hour Other users..... £17 per hour

Charges for Groups regularly using the hall are:

Weekly users.. £11 per hour

Monthly users.. £14 /hour (+ 10% reduction if paid 3 months in advance)

Bi-monthly users. £14 /hr (+5% reduction if paid 3 months in advance)

There are set fees for children's parties available upon request.

Editorial. Well! Some celebrations for Lawshall this month—a 100th Birthday (see page 26) and the award of a British Empire Medal to Grenville Clarke - Very well deserved. There have also been rare bird sightings (pages 17 and 21.)

We continue on with covid lurking—there is a really useful chart from the NHS posted on the Lawshall Neighbourhood watch group Facebook page on 13th October giving clear details of what is allowed for our Medium Alert category. Sadly it's too detailed to print here! <https://www.facebook.com/groups/426345658239072>

There are also warnings from trading standards and the police on rogue traders and various scams, some of which look very official. The safe messages are—don't deal with cold calling or doorstep traders. If any email asks you to click on a link or open an attachment—be very sure you know what it is before doing so. NEVER give any financial details in response to an unsolicited email or call.

Work is starting on Sicklesmere stores, with repairs to the home, installation of flood gates and later on repairs to the shop. Blocked and collapsed drains further up the hill contributed to the flood there in June. Meanwhile there is a visiting mobile post office on Tuesday mornings. - I hadn't realised this.

Thank you to all those who have contributed this month. If you miss the garden club article from David—it will be back after a couple of months break. Please continue to send me things you want included in the magazine—it is for all of you.

Christmas is coming fast upon us—see page 14. Please use our local market which is expanding—see page 15. stay well and warm, Jenna, Editor

5	Contents What's On	23-4	Village Survey Forms
7	Village Hall News	25 26-7	Pre-School 100th Birthday; Tuesday Club
9 11	Parish Council News / MP Planning ; DCs	28 29	Lottery draw results Book Club/ Lawshall Ladies
13 15	Helplines & Support Wednesday Market	30 31	Village Hall Booking Fostering
17	Bird Notes	33	Lawshall Archives Group
18-9	Further Travels through Assam part 3	35	All Saints Church News
21 22	Community Woodlands-FOC Defibrillator Information	37	Weather Report September

graphic design that means business!



Great graphic design has the ability to grab attention, capture imagination & encourage you to make a buying decision. Whether you need a new corporate identity, a revitalised brochure, or a compelling exhibition graphic our creative designers will deliver the goods. For graphic design that means business call Kall Kwik now & see what we can do to help you grow.

Kall Kwik Bury St Edmunds, Burridge House, Brunel Business Court,
Eastern Way, Bury St Edmunds, Suffolk IP32 7AJ
t 01284 752266 f 01284 330350
sales@kallkwikburystedmunds.co.uk • www.kallkwikburystedmunds.co.uk

kallkwik[®]
business design + print

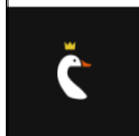

The Swan Inn Lawshall

Tel 01284 828477

www.swaninnlawshall.com

We are taking bookings for those who wish to eat in.

Open Wednesday from 5pm. Lunch and
Dinner open Thursday to Sunday.
Tables of up to 6 or a support bubble.

Our Takeaway Service Continues:

Collection times are Wednesday to Sat-
urday 5 -8; Sunday 12 -2pm

Afternoon tea and dessert boxes can be
flexible on collection or delivery

Order the day before esp on weekends.

Menu updates are made on instagram
and facebook or we can email you.

Email: theswanlawshall@gmail.com

WhatsApp 07548 315134

Laura and Lawrence

SEW WHAT..... ?

Alterations to Curtains
and Clothes

Dressmaking
by request

No job too
small

Free Collection
& Delivery

For a Fast and Friendly service
Ring Joy on 01284 789581



What's On in Lawshall in October 2020

This Month:

The village hall is open for low to medium risk activities where activities can take place in groups of 6 , or distanced groups if 6.

Sunday 8th **Service of Remembrance** All Saints Church 10.45

Tuesday 10th **Parish Council Meeting** (2nd Tues)

Sunday 29th **Woodland maintenance** morning for established volunteers.

Sunday 29th Benefice **Advent Service** venue to be confirmed

Weekly Regulars:

WEDNESDAYS, 10.30HRS – 12.00HRS Outside Lawshall Village Hall

Stall Of Fresh Fruit, Berries, Vegetables and Salad, Eggs
Fresh Meat Van
The Cheese and Pie man

Please keep using these stalls—if we use them they will stay.

In future we may also have a coffee morning at the same time

TUESDAY 5-7:30pm Fish N Chip van - village hall car park

Future Events:

watch out for Christmas tree lighting up at the village hall

Neighbourhood Watch

If you are a resident and would like to join please find us on Facebook under "Lawshall Neighbourhood watch "

Lots of useful ideas are being posted on the Facebook group—thank you to all those who are involved in helping our village and villagers.

The Long Melford Practice Tel 01787 378226

website : <http://www.mysurgerywebsite.co.uk/ppg.aspx?p=D83014>

Long Melford Opening Hours:W

Weekdays 8.00 a.m. – 6.30 p.m.

Address: Cordell Road,
Long Melford Sudbury CO10 9EP

Dispensary Opening Times

Monday – Friday 8.30 am - 1.00 pm
and 2.00pm - 6.30 pm

Lavenham Opening Hours:

Weekdays: 8.30 a.m. – 1.00 p.m.
2.00 p.m.—6.30 p.m.

Address: 36 Church Street,
Lavenham, Sudbury CO10

Book Your Flu Vaccinations at the
surgery if you are eligible. See website.

We would like to say **THANK YOU** to all our patients for their forbearance during this COVID 19 outbreak. We appreciate the difficulties and challenges you are facing and we are doing all we can to support you and keep you safe.

Re: contacting the surgery: If you have a new continuous dry cough and/ or a fever to self-isolate for 7 days. If you become unwell during this time to call NHS 111. **Do not** come down to the surgery. **Do not** go to the Pharmacy. **Do not** go to hospital unless you have been advised to do so.



Seasoned Logs For Sale

Mixture of hard and soft wood
Can be cut to required size
Free Local delivery
Friendly Service
Call William : 07789593653

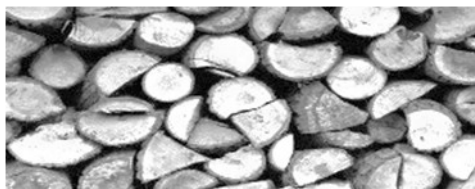

Mobile Hairdresser

Anne



Reasonable Prices .

And taking care

Wearing a mask and visor as the
rules apply.

Disposable cape and apron .

Please use your own towels .

Phone 01284 767738

or text 07833 064312 .





LAWSHALL VILLAGE HALL – for you to use and enjoy

www.lawshallvillagehall.co.uk

You can view or download a copy of R&A from the website.

Your Village Hall needs YOU!

New people are needed for the ongoing function of the village hall.

Karen Our current treasurer is stepping down by the end of the year— many thanks to Karen for keeping us on track. And thankfully Leanne has offered to step up into the position— a big welcome to her.

We are also looking for someone to step into the **role of Chair** - we have had an interim acting chair since Dave Henderson stepped down, who does not want to take on the role formally. This is an important role at interesting times, as we seek to get going again despite Covid, and look to exciting developments in the future. So if you, or someone you know might like to contribute to the village in this way, please get in touch.

It is a vital position and we are a friendly bunch.

We are also open to other villagers joining us, perhaps especially if you have children at the school or other interests in the village that could benefit from an interface with the village hall. Even if you just want to get out of the house and contribute in some way— our next meeting is 9th November 7.30 pm. We usually meet quarterly but as we have sought to navigate through covid guidelines it has been monthly of late.

Contact Jenna kitchen, acting chair Tel 01284 830022

GREENLINE TRAVEL

Tel: 07754 298690

Email: greenlinetravel@live.co.uk

24 hour 7 days a week service to & from airports, ports and local area.

Please call us for a competitive quote.

Service includes from and to:

Stansted £58.00 Gatwick £115.00

Heathrow £110.00 All Sea Ports

Luton £80.00 London City £90.00

Tel: **07754 298690**



Friendly, reliable
and

fully licensed

6 seater car.

Ground Work & Plant Hire

Mini Digger & Driver for Hire

Driveways & Pathways

Drainage Work

Footings & Over-sites

Garden & Site Clearance

C S CONTRACTORS

108 Horringer Road

Bury St Edmunds IP33 2DP

01284 724048

Mobile 07720 843577

TIME FOR YOU™

DOMESTIC CLEANING

Are you tired of cleaning?

Let us help!

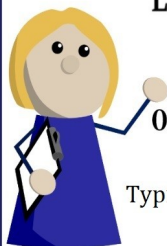

Call us on
01359 258991

Typically £13 per hour

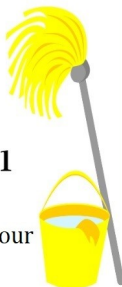

Regular - Weekly - Insured - Cleaners

www.timeforyou.co.uk
suffolk@timeforyou.co.uk



Kevin Seggie

Electrical Services

Bury Road, Lawshall

Tel **01284 830 786**

Mobile: **07768108157**

Email: kevinseggie@yahoo.com

ELECSA
Part of the ECA Group

**Part P
Approved Contractor**

www.elecsa.co.uk

Testing & Inspection

Portable Appliance Testing

Rewires; New Build

New Consumer Units, CCTV

Parish Council Report October 2020

www.lawshall.suffolk.gov.uk

The Meeting on the 13th October was held in the village hall as a "closed" meeting to Councillors and Clerk. This is because Parish Councils are exempt from the "rule of 6". It had to be closed to the public because the "rule of 6" applies.

The Agendas for all meetings are placed on the P.C. website and in the notice boards. The Draft Minutes, for any meetings are always placed on the P.C. website by the end of the month of the meeting.

Christmas Tree Collection: Will be collected from near the Bottle Bank opposite The Glebe from 11th January to 24th January 2021. Please make sure that all trees are devoid of any decorations etc.

Dog fouling: it has been brought to our attention that this occurring in the village. **Please will all dog owners clear up after their dogs and dispose of it in the dog bins provided around the village.** We would remind you that this is punishable offence which comes with a considerable fine.

Sign at Hall Mead: This sign has been damaged by the wind and has been taken down and will be repaired.

Crime report: as reported on the Police website August 2020:

On or near Brighthouse Farm, Melford Road: 2 crimes: violence & sexual offences.

On or near: Lambs Lane/Churchill Close: 2 crimes: anti-social behaviour.

On or near: Straight Road/Whepstead Road: 1 crime: Burglary.

On or near: Donkey Lane: 1 crime: violence & sexual offences.

Dorothy Griggs - Parish Clerk 01284 830813

To Contact our Local MP: especially in regard to covid –19 issues

James.cartlidge.mp@parliament.uk

Telephone 020 7219 4875

Website www.jamescartlidge.com/covid-19

WATERSON

Plumbing & Heating

All Domestic Plumbing Work Undertaken

Full Bathroom Installation and Tiling Service

Oil Appliance Commissioning, Servicing, Repair / Replacement

Domestic & Non-domestic Oil Storage and Supply Installation

Central Heating Installations

Unvented Cylinders Installed

References Available on Request

OFTEC Registered Technician No. 28970

Home 01359 760528 Mobile: 07828639138

Email: Jeremy@watersonplumbing.com

SUFFOLK FARM FENCING

Milner Rd Chilton Ind Est. Sudbury Suffolk CO10 2XG

Tel: 01787 375023

www.suffolkfarmfencing.co.uk

Garden Fencing - Dog Fencing - Post & Rail Fencing

Wire Netting - PVC Coated Mesh - Round/Square Posts

Mini Sleepers - Railway Sleepers

Planning Applications: ALL PLANNING APPLICATIONS ARE NOW VIEWED BY COUNCILLORS ON LINE:

COMMENTS WILL BE SENT TO BABERGH D.C. ON LINE.

PLANNING APPLICATIONS:

Application No. DC/20/02885: Harrow Green site, Harrow Green: Application for approval of reserved matters following grant of outline planning permission DC/17/06174 - Access, Appearance, Landscaping, Layout and Scale for erection of 5 dwellings. Discharge of Condition 6 (Provision of Roads and Footpaths).

DISCHARGE OF CONDITIONS: Application No. DC/20/02180: Land south of Appleberry House, Folly Lane:

Application No. DC/019/05767: Condition 9) Refuse & Recycling bins), Condition 10 (Surface Water Discharge), Condition 11 (Parking & Manoeuvring), Condition 13 (Phase 2 Investigation), Condition 14 (Soft Landscaping Scheme), Condition 15 (Landscape Management Plan).

PLANNING PERMISSION GRANTED FOR THE FOLLOWING:

Application No. DC/20/02735: Land to the south of Bury Road: creation of new vehicular access to replace temporary access to field and change of use of field from agricultural to domestic in connection with Plot 5 of planning permission DC/19/05806. **Application No. DC/20/03245 Land to the south of Beechwood House, Bury Road:** erection of 5 dwellings and creation of associated single access.

Application No. DC/20/03418: 1-2 Waldegrave Cottages, Hartest Lane: erection of 1 dwelling (following demolition of existing dwellings and outbuildings). Erection of 3 bay garage, construction of swimming pool, stabling/tack room, landscaping and creation of new vehicular access.

Dorothy Griggs, Parish Clerk 01284 830813

District Councillors for Chadacre Ward:

Stephen Plumb. email: Stephen.Plumb@babergh.gov.uk and

Michael Holt. email: Michael.Holt@babergh.gov.uk

Dcllr **Stephen Plumb** holds a Ward Surgery in **Glemsford** every 3rd Friday and everyone is welcome to attend with any queries or questions.

Cllr. Plumb is willing to hold a Surgery in **Lawshall** if there are enough people interested in this. If you would like this to start in Lawshall please contact the Parish Clerk. Dorothy Griggs 01284 830183

Paul Jones

Oil boiler service, maintenance & repair
General plumbing, heating & electrical control wiring



Plumbing, Heating & Electrical Services

07932 038474

paulmaintenancejones@outlook.com

Oftec oil boiler service
Smart heating installation
Plumbing works

Water storage and heating

Appliance installation

Emergency plumbing

Heating system installation / maintenance

Commercial and domestic

JP Services

Sleepers – Timber

Scaffold Boards

Oak Barrels

Supplied

07970 559251

www.jp-services.info



Chiropodist

Elizabeth Gibson MSSCh MBChA
Health & Care Professions Council Registered
* Reg. No. CH20192



www.hcpc-uk.org

Established & locally based (Alpheton)

- Quality foot care
- Caring service tailored to your individual needs
- Expert advice
- Experienced with additional nursing qualification

If you are unsure as to whether chiropody is for you, please do not hesitate to contact me.

CLINIC
Casabella

Hall St. Long Melford
CO10 9HY

T: 01787 370300

HOME VISITING PRACTICE

Long Melford, Sudbury, Clare
& surrounding villages.

T: 01284 827380 M: 07798 806184

Helplines and Support

The **Village Help Group** has been offering practical support to people in the village e.g. help with shopping and collecting medicines if you are self isolating.
Call Laura on 01284 828 477

If you are worried about someone's safety
call CustomerFirst (the Suffolk Safeguarding Partnership) 0808 800 4005.

NHS Volunteer Responders 0808 196 3646
nhsvolunteerresponders.org.uk

Domestic Violence 24hr National Domestic Abuse Helpline 0800 2000246

Bury Women's Aid (Bury Refuge) – 01284 753085
admin@burystedmundswomensaid.org.uk

Are you hurting the ones you love?

Choose to stop. For support
go to <https://respectphonenumber.org.uk> or
call the Freephone no: [0808 8024040](tel:08088024040)

If you or someone else is in **immediate danger**
Make an Emergency Call: **999**.

Financial Help

National Debt Helpline: 0808 808 4000
<https://www.nationaldebtline.org/Pages/coronavirus-and-your-money.aspx>

Farmers Help <https://www.farminghelp.co.uk/> 03000 111 999

Worried about your mental health? First Response is a new 24/7 helpline offering immediate advice, support and signposting for people with mental health difficulties in Suffolk. If you are experiencing something that makes you feel unsafe, distressed or worried about your mental health you can now call the helpline on **0808 196 3494**. <https://www.nsft.nhs.uk/Find-help/Pages/Helpline.aspx>

If you are having thoughts of suicide call **The Samaritans on 116 123** 24/7



Faith in Later Life

CONNECTIONS

Daily Hope phone line for hymns, reflections, prayers 0800 804 8044

In danger, need the police, but can't speak?

- 1** Dial 999
- 2** Listen to the questions from the 999 operator
- 3** Respond by coughing or tapping the handset if you can
- 4** If prompted, **press 55**
This lets the 999 call operator know it's a genuine emergency and you'll be put through to the police.

CHRISTMAS IN STANNINGFIELD

at

**Stanningfield Hall Farm, Bury St. Edmunds,
IP29 4RB**

(next to Stanningfield Church)



**Come and meet all the animals and
enjoy a Festive experience in the
Christmas Barn!**



- ✦ Large outdoor display of Traditional Norway Spruce & Low Needle Drop Nordman Fir. Christmas Trees
- ✦ Local tree delivery available
- ✦ Decorations
- ✦ Homemade Wreaths
- ✦ Tree Stands
- ✦ Fresh Turkeys (order now)
- ✦ Potatoes
- ✦ Animals to see
- ✦ And so much more!



**COVID 19 SECURE MEASURES
IN PLACE**



Open 7 Days a week - 10am to 6pm
From 28th November to 23rd December 2020
Contact us on: 01284 828993 - 07767 398490
rm.duchesne@farmline.com



At Lawshall Village Hall Car Park

Fish & Chip Van

Every Tuesday 5.30 to 7pm

Cod

Regular size.....£5.50

Large size.....£6.50

Haddocks Regular size.....£6.00

Breaded Scampi.....£6.00

Sausage (battered or plain).....£1.50

Spring Rolls (6pcs)£4.00

Halloumi Battered£4.00

Chips

Regular.....£2.00

Large.....£3.50

James POLLARD

FRUIT and VEGETABLES



WEDNESDAYS

10.30HRS – 12.00HRS

Stall Of Fresh

Fruit, and Berries,
Vegetables and Salad,
Eggs



Fresh meat
Van

Lee Gaught

Wednesdays 10.30 to 12.00

British Grass fed beef and lamb

Free range chicken and pork

Plus Meat Seasonings from
around the world

Meat boxes

Christmas hampers

Delivery possible

<https://www.meatandgreetbse.co.uk/>

The
Cheese
and Pie
man



Coming to
Lawshall Wednesday Mornings
from 21st October

range of local, British and
continental **cheeses**.

Fantastic, award-winning **local pies**,
using all free range, local ingredients,
where the taste is the most important
ingredient!

<https://www.thecheeseandpieman.co.uk/>

Wayne Mills Construction

We are a small building company with 35 years experience in the trade covering all aspects of building including extensions, alterations & renovations.

We specialize in older properties & all the trades have minimum of 35 years experience each. We are happy to do small jobs ~ garden walls, bathrooms & kitchens up to complete house renovations & extensions.

01787 828808
07780 546527

Chimney Matters

Town and Country



**Professional Chimney Sweeping &
Stove Installation**

- Open fires, Wood burners swept & serviced for maximum efficiency
- Wood & Multi-fuel Stoves fitted
- Certificates issued and fully insured
- Cows & Bird Guards supplied & fitted



Mobile : 07767 864127

Phone: 01284 789663

www.chimneymatters.co.uk

Swayne and Partners Veterinary Surgeons



**Providing 24 hour
veterinary care
across West Suffolk**

Bury St Edmunds 01284 701444

Haverhill 01440 702007

Long Melford 01787 370773

Newmarket 01638 662253



**Rea's Creative
Cards**

If you like the idea of handmade cards that are unique and can be personalised for the recipients, then please feel free to get in touch, or check out my Facebook page @Rea's Creative Cards to see my latest creations.

Look forward to hearing from you.

Rea Brown

07756 669285

01284 828010 (Evenings)

Reab84@outlook.com

Bird Notes by Cliff Cooper October 2020

It has been quite an interesting time locally since the last bird notes were printed; we have had some really unusual visitors to our neighbourhood.

The most spectacular visitor was seen by a group of people at the Green Light Trust site when they saw what can only have been the nomadic **Bearded Vulture** which has been moving around Bedfordshire and Cambridgeshire. The bird was described as being the size of a barn door! Of course I wasn't around to see it. I have seen them in France and Spain, but not in Britain, so not on my list.

One bird I did manage to spot, however, was a **rough-legged buzzard**. This was a life first for me though over the years I have had a couple of brief glances at buzzards which could have been the rough-legged species, but the views had not been good enough for me to add the species to my list. This is a fairly rare winter visitor here and is more often seen near the coast.



Another bird of prey unexpectedly turned up in woodland near the village. This time it was a **goshawk**, a much larger version of the sparrowhawk, a deep woodland dweller. This is probably a young bird from this year's breeding that has been pushed away from its birthplace by its parents.

Last month I mentioned that a **raven** had been seen locally; well now there are two of them at the same place, hopefully a male and a female. They move around a bit and both my wife and I have seen one of them over the Glebe at different times. Listen out for the deep "kronk" call- much deeper than a crow call.

Just to round off a very different month on the birding front, I have heard both a **chiffchaff** singing and a **fieldfare** calling whilst out on a walk down the fields here. Spring and winter on the same day!

I would like to congratulate my good friend and very accomplished birder **Grenville Clarke** on his receipt of the **British Empire Medal** from Her majesty the Queen for his services to the environment and wildlife. A very much deserved recognition for a lifetime's devotion to the cause, locally and nationally.



Kaziranga National Park is also home to the world's largest population of Indian one horned rhinoceros, A census taken in 2012 recorded a number of 2290 living there.

As a matter of interest the Brahmaputra is one of the major rivers in Asia, running 2,390 miles in length. It is a transboundary river flowing within the boundaries of China (Tibet), India, and Bangladesh. The river is considered to be one of the longest, and the ninth largest river in the world in terms of water volume discharged. However in view of the restricted depth of water we could only travel 200 miles upstream and finally tied up at an insignificant landing bank not too far removed from Dibrugarh.



So on the day before we left the Charaideo we visited a tea estate in Assam which gave me some idea of the lifestyle my grandparents must have led, though their particular tea estate near Sylhet has, since the 1971 civil war, been in Bangladesh. At the present time it isn't possible to cross from one country to the other so visiting was out of the question. We spent a very pleasant day and were given a tour of the factory, a talk on

the workings of a tea estate and had lunch with the Estate Manager and his family.



The following day we travelled to Dibrugarh Airport by coach and took a plane back to Kolkata. We stayed a further night at the Taj Bengal and after that everybody else went off to do their own thing. Whilst at the hotel we had a telephone call from Don's wife Doreen, to say that in January Don had fallen down some steps whilst at a conference in Kolkata and badly damaged his back to the extent that he was then unable to walk. In view of this we were all for changing our plans but Doreen insisted we take the train and stay at their house in Secunderabad as previously arranged. Don had been planning our visit for about a year and had booked a First Class air conditioned 2 berth cabin for us, complete with two cockroaches for company.



Our First Class steward and train. A reservation chart is on the right of the door which showed the name of passengers to use the carriage together with their age, which was a new one on me.

SICKLESMERE STORES AND POST OFFICE

Temporarily CLOSED by flood

NEWSPAPERS available for delivery

Mobile Post Office Tuesday mornings
09.30 to 11 am

We are selecting a builder to start work in our home before the end of October. Our home has the worst of the damage so they want to fix that first as we have been living in a mess since June! We hope work may start on the shop before December. We have flood gates being fitted on 8th October as we cannot live with the worry of a 3rd flood, and this is being paid for by the kind donations from our customers, friends, locals, and family who donated on the go fund me page that Beth set up in June. Thank you, Caroline.

CAW BLIMEY CLEANING SERVICE

Are you tired of housework?
Then take a break, and let me do it for you!

As a local male, I'm on hand to provide you with a cleaning service to meet your needs.



Call Chris

Mobile: 07956219867

Home: 01284 828010 (Evenings)

Email: cawblimey43@aol.com

Excelan Chauffeur Services

01284 789503 & 07816663542

www.excelan.co.uk

Quality and affordable travel service

Vehicles include the BMW , Audi & Mercedes Benz

Airport Transfers * Seaports * Euro Star Terminals

* Weddings * Bespoke journeys

Lawshall to Stansted £70 * Heathrow £120 * Luton £90.

London £125.

Credit & debit cards are free of transaction charges.

Licensed by St.Edmundsbury Council & enhanced criminal records bureau check





Lawshall Commuity Woodlands

Forest for Our Children

You may have heard about the rare **Bone-eating Bearded Vulture**, a really huge bird of prey with a wing span in the region of 2.5 metres, that passed over East Anglia this month. Several lucky people reported seeing it flying above Golden Wood – no doubt admiring our lovely village and community woodlands.



Other, less unusual, birds have also been spotted this month, including stonechats and fieldfares.



*Autumn in Golden Wood:
Wendy Cooper*

Essential work has continued, in order to manage the woodlands, although we still have to maintain social distancing and follow the government restrictions that apply to us.

This means that we now have a supply of seasoned logs for sale:

£5 for a bag, or £12 for 3 bags Contact Ian Carrington on 01284 830497 or email iancarrington@hotmail.co.uk

Congratulations from us all to our very own **Grenville Clarke** who has been recognised with a **BEM** for services to the environment and the community. Anyone who has had the pleasure of working with Grenville will agree it is very well deserved.

www.forestforourchildren.onesuffolk.net

GRASS ROOTS



Little jobs getting
on top of you?



Then why not give me a call—
I can help with:

- Grass & hedge cutting
- Other small gardening jobs
- DIY jobs
- General repairs and maintenance
- Small plumbing jobs
- Painting and decorating

Many years of experience,
completely reliable
with DBS check and reasonable rates.

Contact: Richard on 07553 747671

Facebook: Grass Roots

✉ Sharpsgold49@gmail.com

refinedblinds

A bespoke service for all
domestic blinds throughout
Suffolk.

01284 388 779

refinedblinds.co.uk



The Defibrillator machine is located at
the Willows Residential Home, on Bury Road IP29 4PJ,
Telephone Number 01284 830665.

It is located on the outside of the front entrance for easy access.

Access can be gained 24hrs, 7days a week. Access code: C1650



The other Defibrillator in Lawshall is located at The Swan
Public House. To access phone 999.

Are you confident in how to use an automated defibrilla-
tor?

Do you know that the ambulance service offer support to guide you
through the process.

Is it time to refresh your basic life support / First Aid skills?

Lawshall Community Centre

Survey Questions

Thank you for taking the time to complete this survey. The Community Centre Committee would like your help to develop plans for a new community centre. We need information that only you can provide, to help with preparation of a design brief for an architect, and to make a case for grant funding. This survey is being distributed to every household in the village and after it has been evaluated the results will be published. If you would prefer to scan/photograph the survey and send it electronically it can be emailed to dorothygriggs@btinternet.com

1. What facilities would you like to see in the Lawshall Community Centre.

Facilities	Person 1	Person 2	Person 3	Person 4	Person 5
Village hall including disabled access/toilets					
Kitchen and toilets					
Separate meeting room					
Stage facilities/film projection					
Community village shop – post office.					
Small library					
Coffee shop					
Eco friendly build – renewable energy (wind, solar panel heat source)					
Provision of electric car charging point					
Bar facilities					
Storage facilities					
Sports facilities					
Football pitch					
Cricket pitch					
Tennis court					
Basketball court					
Hockey					
Athletics track					

2. Would you be interested in participating in any of the following organisations?

Organisations/Activities	Person 1	Person 2	Person 3	Person 4	Person 5
Lawshall ladies					
Youth club					
Rainbow/Beavers/Scouts/Cubs/Brownies/Guides					
Parents and toddlers					
Over 60's					
Educational classes, e.g. languages and IT					
Keep fit classes, e.g. Yoga, Pilates					
Arts and crafts					
Gardening club					
Table tennis					

Indoor bowls					
Martial arts e.g Judo, Karate, Tai Chi					
Drama					
Dancing					
Card games					
Quiz nights					
Cycling club					
Classic car club					

3. Do you currently use the village hall?

Response	Person 1	Person 2	Person 3	Person 4	Person 5
YES					
NO					

4. Please indicate your age group:

Age Range	Person 1	Person 2	Person 3	Person 4	Person 5
0-14					
15-21					
22-40					
41-60					
60+					

5. Would you be interested in joining the Community Project Committee and/or willing to help with fundraising? **Please supply name and contact details.**

Response	Person 1	Person 2	Person 3	Person 4	Person 5
YES					
Name:					
Telephone:					
Email:					
NO					

6. Have you any other suggestions?



Firewood Logs:

£7.50 per bag

or truckload of 1.25cubic metres £85

Larger loads available. Out of season and unseasoned firewood at a discount.

Call for details.

Free delivery within 5 miles of Lawshall

Digger Hire:

Driveways, paths and flowerbeds.

Ponds dug or cleared. Grass cutting. Pad-dock maintenance.

Groundwork & footings. **Ray Debenham, Coopers Farm, Lawshall.**

Tel 07908 656098 01284 830262

raydebenham@hotmail.com



DOMESTIC & COMMERCIAL APPROVED

Registered No: 6558

Part P Registered

K CORNELL ELECTRICAL CONTRACTOR

Snaefell

Lambs Lane

Lawshall

Bury St. Edmunds

Suffolk

IP29 4PE

Telephone: 01284 830287

Mobile: 07740 700614

Email: kevincornell95@googlemail.com



We have been very busy over the last few weeks learning all about Autumn. We have been collecting leaves in our outdoor area and using them for leaf printing, making and learning all about hedgehogs. We have also been using our senses to explore colours and textures in our Autumn small world play.

The changing season doesn't stop us from playing outside - we can put on our waterproof suits and wellies and have outdoor experiences whatever the weather!

During November we will be learning all about Bonfire Night and fireworks, and raising money for Children in Need (with help from our bears!)

We still have spaces available for some of our sessions.

If you would like any further information please feel free to contact us on 01284 827588 or e-mail us on lawshallpreschool@hotmail.co.uk

Birthday Congratulations to our local centenarian!

Margaret Fenemore-Jones

Born 14th October 1920 at home in Woolpit, in a four poster bed, Margaret grew up there until the age of 9 years, attending school in Elmswell. Her family moved to Chiswick in London and she went to Godolphin and Latimer school in Hammersmith. She enjoyed ice skating and horseriding.

Margaret married Derek Fenemore-Jones, who was from Ealing, in a CofE church in Shepherds Bush. They lived in Shepherds bush, Shepperton in Middlesex and Coggeshall in Essex before moving to Lawshall in the early 1980's.

The couple had two children—Anne and Graham. Her husband Derek died on 31st March 2006.



In her 70s & 80s Margaret was involved in fund raising for an orphanage in Albania and to this end organised various coffee mornings, raffles, bring and buy events and a local ballroom dance. She has enjoyed many active years at Lawshall Church and is missing being able to meet with everyone there, as well as her wider circle of friends in the village and in the choir, since the Coronavirus pandemic.

Margaret still enjoys Viva Voices Choir, Scrabble, Reading, and until recently Gardening.

Many Congratulations !!!

With thanks to her daughter for details of her life.

TUESDAY CLUB

Firstly, may we offer huge congratulations to Margaret who celebrated her 100th birthday on 14th October.

We gather that she had a lovely day with her family and was able to celebrate with a small gathering. It was a real disappointment that we, as a club, were unable to celebrate with her and had to cancel the plans that had been made with the Blue Tea room in Lavenham, but perhaps we can re-arrange for Margaret's 101st next year.

It is now almost 7 months ago that we last met and all of our planned outings had to be postponed because of the pandemic. We really do miss you all. As I write, half way through October, we are again facing the prospect of yet another serious outbreak and it is currently very difficult to predict what the future for the club may be.

We know that Jet 2 have already been cancelling some 2021 holidays to certain parts of Europe.

In view of the current situation, we think it is a sensible decision to let you all know, that with winter fast approaching and the pandemic spreading again, we have decided that the earliest date for the club starting up again will be 1st March next year. We sincerely hope that by then we will be able to get together without having to distance and wear masks. Should there be a dramatic change in the pandemic we will of course be in touch.

Meanwhile, please take good care of yourselves and if we can be of help in any way please do not hesitate to contact us.

John & Marion

Lawshall Village Hall Draw Results October 2020

First Prize £50:	77	Janet Gazeley
Second Prize £20:	116	Mrs S Jone
Third Prize £10:	325	Sheena Drane
Fourth Prize £10:	292	Mr & Mrs Wright
Fifth Prize £10:	266	Jill Smith

If **you** would like to support your Village Hall lottery

please contact **John Chappell on 01284 830530**

or download the application form from the village hall website at

<http://lawshallvillagehall.co.uk/lottery-2/>

You can also use this form to set up a regular donation to support your village hall., if you prefer not to take part in the lottery.

Or set up donations via your online bank account.

The Village Hall Account details are on the standing order form.

Two people who would have won in August missed out as they hadn't paid, so make sure you can take part.

STUART FOWLER CONSTRUCTION & ROOFING SERVICES

For all of your Property maintenance & Construction needs.

Specialising in Fibreglass & EPDM Rubber roofing

From general handyman service to large projects.

Over 20 years experience

FREE ESTIMATES

TEL: 07545 869 693

EMAIL: stuart.fpm@yahoo.com

Lawshall Ladies Book Club

Five Ladies met in my garden on 21st September with suitable warm clothing. Luckily it was dry but we were time limited as I had to be at a Village Hall Committee Meeting at 8pm.

We discussed the Anya Seton book which I had touched on last month. Two ladies had not quite finished reading the book as it was quite lengthy but were enjoying it sufficiently to get to the end. Those of us who had read it very much enjoyed the book learning more about life in the Court as opposed to life as the very common man.

names were obviously used for confidentiality reasons, just initials when discussing a particular patient. At times I felt that some of the accounts of symptoms etc were a little bit crude if that is the right word but at other times it showed the Authors extreme dedication to his patients.

As I said earlier, this is not in a story format so would not be for everyone but if you are interested in the running of a Hospital then this book may be of interest to you.

Next week we will be discussing "This is going to hurt by Adam Kay". This is basically a diary account of when Adam Kay was a Doctor within the NHS. He tells of his progression through to being one step below a Consultant when he decided to leave the profession altogether. We certainly heard of the extremely lengthy hours worked by Junior Doctors and in fact right through to being a Consultant and the toll this had on any private life.

Next month it is my turn to choose a book and I am going for - Bill Bryson - Notes from a small Island. I have never read anything by this Author but various members of my family, both male and female, rave about his books so here goes.

What I like about this book club is that it forces me in particular to read books that I would not normally select. I run a Book Club at the Library for Avid Crime Readers so the Ladies Book Club is getting me into different genres thereby broadening my reading.

Rosemary

Lawshall Ladies

Lawshall Ladies have still not held a meeting since the Covid Restrictions kicked in but, unless things change again since the recent increase in cases, we may well look at doing so adhering to all the safety issues in place within the Village Hall.

Please check Whatsapp messages under the Lawshall Ladies Group for any changes.

Rosemary

Village Hall Booking:

For meetings, classes, gatherings of no more than
30 people under Covid guidance

Specific conditions apply



Hiring Charges:

£14 per hour for Lawshall Residents:

£17 per hour for non residents

- * All day hire and small meeting rooms by arrangement
- * Large Main Hall - 15m by 9m with stage and high ceiling
- * Jubilee Room 8m by 4m with hatch to kitchen
- * Outside Lawn suitable for large marquee;
- * Good sized parking area. * Full kitchen facilities
- 10% discount for regular hirers paying in full in advance
- We do have a **projector** available on request

Please contact booking secretary:

Sharon Marshall on 01284 830182 email: shazy68@hotmail.co.uk

Stephen's Bookkeeping Services

With over six years working in an accounting firm let me
handle the bookkeeping and returns so you can spend more
time taking care of your business.
Specialise in all software packages, including excel.

I can provide the following services:

- * Entering sales/purchase invoices
- * Designing invoices and purchase orders
- * Reconciling and submitting VAT returns
- * Bank reconciliations
- * Recording/paying staff expenses
- * Accounting software training
- * Credit control

Phone:

03330504496

Email:

srtrautmanwork@gmail.co m

Website:

www.stephensbookkeeping.co.uk/



could you foster?



**we urgently need
foster carers
in your area**

Ofsted
Outstanding
Provider



We can help you to provide a young person with a stable, secure home.

Call us on 0800 389 0143

Visit us at www.nexusfostering.co.uk

Lawshall Archives' ~ November 2020

REMEMBRANCE

As we come to a time of Remembrance again, I

wanted to focus on one of the three planes that crashed in our village during the 2nd WW. On 23rd August 1946 three Polish airmen were killed when their Halifax bomber crashed in a barley field at Lawshall Green. They were from 304 Squadron. The plane had taken off from R.A.F. Chedburgh aerodrome and although the pilot was experienced, he had only flown Halifax planes for a few hours. They were on a Circuit and Landing practice. The three men were F/Lt Zygmunt Dabrowski ,F/Lt Nikodem Matylis and F/Sgt Stanislaw Michalak.



These two photographs were given to me by Neville Bougourd.

The funeral of the men took place at Newark Cemetery Nottinghamshire



It was after the fourth take off that the aircraft banked sharply and stalled from a height of 900 feet. The plane caught fire immediately after the crash and sadly the crew members were killed instantaneously.

The eventual finding of the Court of Inquiry was that the crash was because of pilot error. I received some details from Neville Bougourd who was writing a memorial for all the men of the Squadron. He was in touch with the family of one of F/Lt Dabrowski's regular crew (who was not on board at the time of the accident).

The newspaper report at the time mentioned Sybil Ransom who had to throw herself on the ground for safety. She was working in a pea field at the time. Ernie Hill and Stan Armstrong, who worked for Mr. Waspe at Lawshall Hall were among those first at the scene and with the help of a German PO, employed by Mr. Ince at Shimpling, they pulled two bodies from the flames. Ernie Hill said "I heard a plane spluttering and banging and I saw the engine was alight. I cycled there as fast as I could go. I saw one man pinned under the cockpit and we were going to pull him out when another petrol tank exploded. We returned and pulled the man out. He was dead. When the flames had died down a bit we pulled another body away."

I
am



hoping that Neville has found out some information about the families of these men that we can add to the archives. Interestingly I think Sybil married a Polish man, I wonder if there is any connection?

Elizabeth Clarke for the Lawshall Archives Group elizlawshall@btinternet.com

or Freors, The Street 01284 827 275 Mobile 07813 430 985

DKC PLUMBING Oil Boiler Specialists

Oil Fired Boilers Servicing.

Boiler Breakdowns.

Boiler Installations and Repairs.

Oil Tank Installations.

Radiator Power Flush.

General Plumbing.

Heating Systems.

Domestic and Commercial.

24 hour call out. Fully insured.

OFTEC REGISTERED.

Call: 07740 272791

Google



facebook

FIVE STAR REVIEWS



Rated People.com



5 STAR RATING



Yell.com

5 Star Customer Rating



Rothwell's Carpet Cleaning

Carpet Cleaning & Stone Floor, Upholstery, Rugs

A few points that make us stand out,

Rothwell's has been in business since 1993

We're an honest local family firm.

Our large truck mounted machines mean
more cleaning & drying power
for the best results possible.

Members of both the NCCA and TACCA.

We will move the furniture.

100% satisfaction or it's FREE.

*Call Oliver and Max Campbell
for expert help today.*

01638 428 060

www.Rothwells.biz

A1CARS

(SUFFOLK) LTD

24 hour Taxi, Executive and Coach Service

Reliability, punctuality, safety,
comfortably and on time serving
Bury St Edmunds and
surrounding villages



**COACH & MINI BUS
AIRPORT TRANSFERS
EXECUTIVE SERVICES**

T: 01284 766777

E: book@a1cars.co.uk

www.a1cars.co.uk

Lawshall All Saints Church



All Saint's has been open for private prayer and has been pleased to welcome a number of visitors.

As we have more services on a Sunday and with the nights drawing in the church will be open for visitors and private prayer on a **Wednesday from 8.30am to 5.0pm.**

The Benefice **Harvest Festival** on 4th October was moved to All Saints.

The service was well attended and a collection raised £70. This was passed on with collections from other services held that day to be donated to the various food banks across Suffolk. At this time money was still being collected but the total was over a £1000.

The PCC would like to thank all those that have been part of the **Benefice 100 club** this year. This year the organising committee have decided that the prizes will be 10 monthly prizes of £20 for 2 lucky winners and then instead of a single £500 pound prize in December and another in June this will be split into 2 prizes of £250 in December and 2 in June. Please contact Jean Clements on 01284 828423 if you wish to take part .

We would like to remind everyone of the short **remembrance service** in Lawshall church on **8th November starting at 10.45.**

Below is a list of **services around the Benefice** for the next few weeks:

November 1st Stanningfield 9.00am - Service of the Word

8th Lawshall 10.45am **Service of Remembrance**

15th Stanningfield Morning Prayer 9.00am; 10.30 am on line worship;
6.00pm Great Welnetham Communion

22nd 9.00am Lawshall - Service of the Word; 10.30am on line worship

29th November Benefice **Advent Service** venue TBC

As we open again, we must adhere to strict guidelines laid out by the Church of England. Please follow the guidelines below which will be under constant review;

-Enter the church by the usual door and

Exit via the opposite door which will be clearly signed

-Hand Sanitiser is at the entrance and exit - Please Leave the Doors Open

-Some areas of the church will remain out of bounds to the public.

Thank you for your understanding. We look forward to welcoming you back.



Willows

Residential Care Home



The Willows is a friendly residential care home for elderly ladies and gentlemen and is part of the Extra friend group of care homes.

We are situated in the village of Lawshall which is about 6 miles south of Bury-St-Edmunds, Suffolk. Set in 2 acres of tranquil landscaped gardens and surrounded by countryside, The Willows (Originally a farmhouse) has been sympathetically and tastefully extended and refurbished and is now home to 25 residents.

Care Manager, Mrs Margaret Holt says that: "All clients are treated as individuals with dignity and respect and where client comfort and safety comes first".

If you would like further information on admission arrangements and fees, please contact our Care Home Manager on 01284-830665 who will be pleased to answer any questions and arrange a tour of our Home.

You are welcome to visit Willows Residential Home to visit at your convenience.

Willows Residential Home
Corders Farm, Bury Road, Lawshall, Suffolk IP29 4PJ

Telephone: 01284 830665

Fax: 01284 830892

Web: www.extrafriend.co.uk

Email: margaretholtuk@yahoo.co.uk

Lawshall Weather Summary 2020 – September

What a mixture of a month as far as the weather is concerned. Up to the 23rd it was beautiful but once Autumn raised it's head the weather took a considerable turn for the worse with heavy rain and stormy winds from the 23rd until the end of the month. This transformed a good month into one that had lower day and night temperatures - although slightly less rain - than last year. Full details are shown below:-

Total Rainfall: 43mm in 9 days. 2019 was 50mm in 11 days

Stowmarket 10-year average is 52mm in 9 days

Daytime average temperature: 20.1 2019 was 21.3

Stowmarket 10-year average is 18.6

Highest temperature: 28.4 2019 was 18.6

Night-time average temperature: 11.3 2019 was 11.7

Stowmarket 10-year average is 10.2

Lowest temperature: 6.6 2019 was 8.1

All temperature figures are shown in °C

Stowmarket average figures are produced by the Met Office

Malcolm Edgar

Richard Kemp

County Councillor
01787 378149

Sponsors: **Adam Kemp** BA Hons
DipPFS Cert.CII (MP&ER)
AMAS Investments Ltd (Director)
Please contact for free financial
and mortgage advice 01284
724013 opt7 07988 961240
Adam.kemp@amas.co.com

DK Domestic Appliances Ltd ~ Your local independent retailer

Stocking New and Reconditioned Appliances.

Fast and Guaranteed repair service for all makes of domestic appliances.

- ▣ Washing machines
- ▣ Tumble Dryers
- ▣ Dishwashers
- ▣ Electric cookers
- ▣ Fridges/Freezers



Large showroom at Finbows Yard,
Bacton. Stowmarket IP14 4NH

Open Mon-Fri 9-5, Sat 10-2

Tel: 01449 780398

The CleanPlumber 
experience the difference

**Installations, Service & Repairs
Domestic & Commercial...**

- Oil and Gas Boilers and Systems
- Central Heating
- Power Flushing of Radiators
- Emergency Service
- Showers, Bathrooms, Tiling
- Property Maintenance

**A leaking tap to a brand new
system – we can help you**

**Call us now on
01284 765453**

www.thecleanplumber.co.uk

Anglia DOMESTIC • COMMERCIAL • AGRICULTURAL

PEST MANAGEMENT 

insects✔ birds✔ moles✔ rabbits✔ rats✔

Based in Lawshall

Contact Tim Cox on:

M 07776205346 T 01284 831042

info@angliapestmanagement.co.uk

www.angliapestmanagement.co.uk

USEFUL VILLAGE CONTACTS & INFORMATION

Village Hall Management Committee

Chairman: rotation through committee

Secretary: Rosemary Riches. 830757 richesrosemary32@gmail.com

Treasurer: Karen Wilcox 830725 karenjwilcox265@gmail.com

Caretaker & Booking Secretary: Sharon Marshall 830182 shazy68@hotmail.co.uk

Committee Members: Ian Carrington 830497, Ian Copping 830430,
John Chappell 830530, Julian Delefortrie 830544, Jenna Kitchen 830022

Lawshall Parish Council www.lawshall.suffolk.gov.uk/

Chairman: Andrew Irish 827500 **Vice-Chairman:** Trevor Elmer 830870

Clerk: Dorothy Griggs 830813 **Councillors:** Ray Debenham 07908 656098

David Griggs 830813 David Page 830968

Laura Williams 828477 Karen Whordley 830316

District Cllrs : Stephen Plumb. email: Stephen.Plumb@babergh.gov.uk and
Michael Holt. email: Michael.Holt@babergh.gov.uk

County Cllr :Richard Kemp 01787 378149

Neighbourhood Watch Co-ordinator **Mrs Pamela Pope 830716**

Contacts: Ros Debenham 830640 Dorothy Griggs 830813

Village Clubs and Organisations—held in the Village Hall

Lawshall & District Carpet Bowls: every 2nd and 4th Mon 2-4pm ; info 830693

Tuesday Club: 2-4pm every week, info John Payne 830466

Lawshall Ladies : 2nd Weds of month, 7.30pm

Table Tennis last Friday of month, Contact Julian on 830544

Not in VH: Coldham Hall FC / Cricket - Contact Chris Toole; loftytoole@yahoo.co.uk or
Ben Atkinson on 07921 837296 www.hartestandcoldhamcc.blogspot.co.uk

Lawshall Postal Collections

Coldham, Mon-Fri 4pm, Sat 7.30am. The Glebe, Mon - Fri 4.30pm, Sat 11.30am.

Lambs Lane/Rectory Corner, Mon - Fri 9am; Sat 7am

Donkey Lane, Mon-Fri 4pm, Sat 11am. School/The Street, Mon-Fri 4.30pm; Sat 11.30am.

NO Sunday collections.

Chambers Bus Times route 375 ~ Lawshall to Bury: Alternate Weds June 10th on

From Sudbury bus stn 09.30, Lawshall School 10.12, arriving BSE Bus stn 10.39
Return from Bury Bus Stn 13.00, arr Lawshall school 13.27, Sudbury bus stn 14.10

Felix Sudbury Bus Timetable (Thursday only)

Leaving The Street at 9.40am & return trip leaving Sudbury bus station at 12.45pm.

Library Van Email: help@suffolklibraries.co.uk Tel 01473 351249

Route 7: Thursday 19 Nov, 17 Dec: Free Church 9.50 ~ 10.20am,
Swanfields 10.25am ~ 10.40am & Village Hall car park 10.45am ~ 11.25am.

Route 10: Melons Green, Tuesdays 27 Oct, 24 Nov, 22 Dec: 12.50-1.05

Refuse Collection

Early every Monday or Friday morning alternating weekly with blue bin & black bin
(Tuesday/Saturday morning collection in week following a bank holiday).

HANDY LOCAL NUMBERS

All Saints' Primary School 828223 * Pre-School 827588
All Saints' Church Revd Jeremy Parsons 846166
Catholic Church 01284 754358 * Free Church, Paul Mitchell 828694
Village Hall Lottery Co-ordinator: John Chappell 830530
Local History Recorder, Lawshall Archives Group: Elizabeth Clarke 827275
Willows Residential Care Home 830665
Green Light Trust Office 830829 *
Lawshall Community Woodlands - Forest For Our Children - Debbie Thomas 827470

The Swan Public House 828477
Newspaper delivery - Sicklesmere Stores Ltd 01284 386303

Excelan Chauffeur Services 01284 789503 / 07816 663 542
A1 Cars 24 hr Taxi 01284 766777
Greenline Travel 07754 298690
Traveline 0871 200 22 33

Anglian Water emergencies / enquiries 0845 7145145
UK Power Networks Emergency number: 105
EDF Electricity emergencies 0800 7838838
Babergh District Council Helpline 0300 123 4000
Suffolk County Council 0345 606 6067

Police: Bury Police Station 774100
Crime Stoppers 0800 555111
Police HQ main switchboard (non-emergency) 01473 613500
contact baberghwest.snt@suffolk.pnn.police.uk Tel 101 or 999 for emergency
Suffolk Fire Service 01473 260588 e-mail : fire.admin@suffolk.gov.uk

Citizens Advice Bureau 01284 753675
Samaritans 116123 (Freephone)
Bury Train Station Customer Service 0845 600 7245
BBC Radio Suffolk 0800 1412121
Tourist Information 01284 764667
Bury Leisure Centre 01284 753496
Bury Library 01284 732255

Local Doctors: Glemsford Practice 01787 280484
Long Melford Practice 01787 378226
Mount Farm Surgery, Moreton Hall, Bury 01284 769643
NHS Direct 111 for urgent (non-emergency) medical help
West Suffolk Hospital switchboard 713000, A & E 713333
St Nicholas' Hospice 766133. Patients' Line 725700

Local Vets: Swayne & Partners (BSE) 701444, (Melford) 01787 370773
Eastgate Vet Group (BSE) 753961
Moreton Hall (BSE) Vets 747000