

**

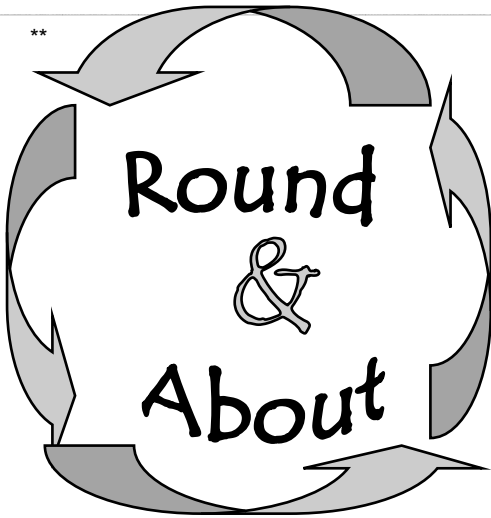

LAWSHALL

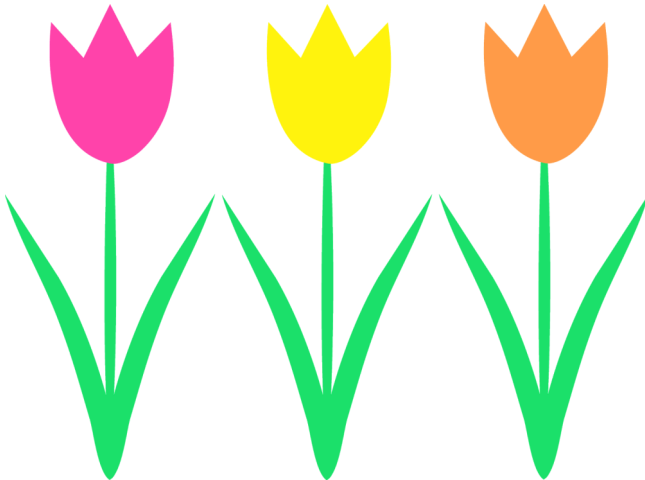

March 2019

www.lawshallvillagehall.co.uk

This magazine is published by

Lawshall Village Hall Management Committee.

We reserve the right to edit, shorten or refuse any item submitted for publication and cannot be held responsible for the accuracy of any claims made by advertisers.

Copy deadline for April 2019 magazine

6pm Tuesday 19th March - earlier welcome!

**Copy should be emailed to the editor, Jenna Kitchen at
jennalight51@btinternet.com Telephone 01284 830022**

or delivered to Country Lodge, Lambs Lane, Lawshall

(first house on the left, across the crossroads when going from direction of village hall)

To place an advertisement in this magazine

please contact **Dave Henderson at david.henderson8789@gmail.com**
or at Pantile Cottage, The Street, Lawshall Telephone 01284 828156

Black and White Adverts

Quarter page £6 per issue

Half page £10 per issue

Full page £20 per issue

Back cover £30 per issue

Buy 12 months advertising in advance

& receive a 10% discount.

Wanted / For Sale - £2 per entry; Lost or Found items - Free of charge

Check out our website at <http://www.lawshallvillagehall.co.uk>

To discuss anything about the website

please contact Jenna Kitchen on 01284 830022

The proceeds from this magazine will go towards the refurbishment and improvement of Lawshall Village Hall, registered charity number 304911

VILLAGE HALL HIRE CHARGES

Lawshall residents... £14 per hour Other users..... £17 per hour

Charges for Groups regularly using the hall are:

Weekly users.. £11 per hour

Monthly users.. £14 /hour (+ 10% reduction if paid 3 months in advance)

Bi-monthly users. £14 /hr (+5% reduction if paid 3 months in advance)

There are set fees for children's parties available upon request.

Editorial: February seems warmer than usual despite a brief spell of snow, no doubt Malcolm will be able to tell us whether it really is warm with his weather report next month. Certainly the flowers are waking up.

There is a lot of information from the parish council this month—worth a good look. There are Garden Club notes, (p17) opportunities to sing, (p25) get involved in managing your woodlands (p19) (no they are not owned or run by the council, but by volunteers) , or just take an hour to help clean up the village (p31).

You could also join the Tuesday Club or WI. Many opportunities to connect with others and help your village thrive.

Many thanks to all those who have contributed this month. Please do let me know about anything you would like included in another edition.

Enjoy the unfolding spring.

Jenna, Editor

	CONTENTS:		
5	What's On	20	Lottery Results
7	Village Hall News	21	Women's Institute News
9	Parish Council	23	Tuesday Club
11	Parish Council —School Bus	25	Sing in Hartest
13	Planning Applications & A Thank You	27	More information from Trading Standards.
15	Bird Notes	29	Staff Vacancies at The Willows
17	Garden Club	31	National Litter Picking Weekend
19	Community Woodlands	33	Weather Report January 2019

graphic design that means business!



Great graphic design has the ability to grab attention, capture imagination & encourage you to make a buying decision. Whether you need a new corporate identity, a revitalised brochure, or a compelling exhibition graphic our creative designers will deliver the goods. For graphic design that means business call Kall Kwik now & see what we can do to help you grow.

Kall Kwik Bury St Edmunds, Burridge House, Brunel Business Court,
Eastern Way, Bury St Edmunds, Suffolk IP32 7AJ
t 01284 752266 f 01284 330350
sales@kallkwikburystedmunds.co.uk • www.kallkwikburystedmunds.co.uk

kallkwik[®]
business design + print



The Swan Inn Lawshall

Tel 01284 828477

www.swaninnlawshall.com

Now taking bookings for
Easter meals

Please book early
to avoid missing out.

See Our special menu .

And our great deals.

Look out for the

May Bank Holiday Beer Festival

Enjoy spring in our garden.

Laura and Lawrence

COCKFIELD COMMUNITY CINE Bohemian Rhapsody (12A)

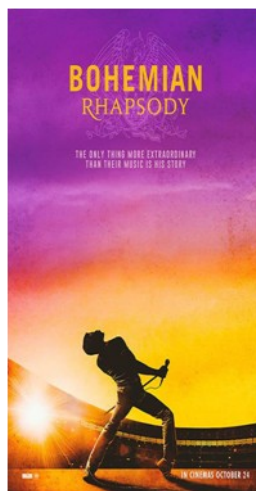

**Friday 22nd
March
2019**

**Cockfield
Village Hall**

**Doors Open: 7pm
Film starts: 7:30pm**

Tickets on the door

**Adults: £4.50 /
Under 16s: £3.00
Raffle,**

**Refreshments &
Licensed Bar
available from 7pm**

What's On in Lawshall in March 2018

Carpet Bowls on **Mondays 2-4pm** in Village Hall—give it a try,

Tuesday Club 2-4 pm in Village Hall most Tuesdays—see p23

Table Tennis Dates : Fridays 6.30-7.30 March 29th, April 26th

Monday 4th **Village Hall Management Committee** 7.00pm
All welcome

Saturday 9th and Sunday 10th **Litter Picking weekend** - page 31

Tuesday 12th **Parish Council meeting** 7.30pm **All Welcome.**

Wednesday 13th **Women's Institute:** Circle Dancing see p21

Friday 22nd **Cockfield Cinema—Bohemian Rhapsody**

Sunday 31st **Community Woodlands** : we'll be trimming and pollarding from 09.30-12.30 with tea break at about 11; see p19

Mothering Sunday Service—All Saints Church 10am gathering,
10.30 am service; see p32

Future Events:

St Matthew Passion April 6th see p34



**LOOKING TO SELL OR JUST CURIOUS
TO KNOW HOW MUCH YOUR
HOME IS WORTH?**

For a valuation telephone 01284 755552
or email sales@richardgreen.uk.com

*All valuations are treated in the strictest confidence and
are without charge or obligation*

RG

**RICHARD GREEN
.UK.COM**



LAWSHALL VILLAGE HALL

– open for you

www.lawshallvillagehall.co.uk

You can view or download a copy of R&A from the website.

Lawshall Village hall has seen some splendid events over the last year. How would you like to use it this year?

You Could Run

- A coffee morning
- An art exhibition
- A dance evening
- A children's party
- A scrabble evening
- A ladies pamper evening
- A debate
- A talk about a topic of interest
- A garden party
- Something else??

There is there for you to use, and we need a few more people on the village hall management committee—the committee meets once a quarter now so the meetings are quite a light commitment. Do come along on 4th March 7pm.

Jenna, on behalf VHMC

GREENLINE TRAVEL

Tel: 07754 298690

Email: greenlinetravel@live.co.uk

24 hour 7 days a week service to & from airports, ports and local area.

Please call us for a competitive quote.

Service includes from and to:

Stansted £58.00 Gatwick £115.00

Heathrow £110.00 All Sea Ports

Luton £80.00 London City £90.00 Tel:

07754 298690



Friendly, reliable
and

fully licensed 6
seater car.

Ground Work & Plant Hire

Mini Digger & Driver for Hire

Driveways & Pathways

Drainage Work

Footings & Over-sites

Garden & Site Clearance

C S CONTRACTORS

108 Horringer Road

Bury St Edmunds IP33 2DP

01284 724048

Mobile 07720 843577

TIME FOR YOU

DOMESTIC CLEANING

Typically
£12.00
per hour

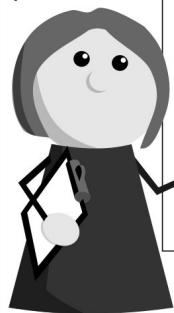

- ✓ Cleaning over 400 homes for 10 years
- ✓ Same reliable weekly cleaner
- ✓ Insured service
- ✓ Our cleaners are fully vetted
- ✓ Great customer service



Call today: 01359 258991
www.timeforyou.co.uk

Kevin Seggie

Electrical Services

Bury Road, Lawshall

Your local electrician

Established 20 years

Tel: 01284 830786

Mobile: 07768 108157

E-mail: cudbatey@yahoo.co.uk

Part P Competent Person

Qualified to 17th Edition Regulations

ECA Member * 24 Hour Service

Testing & Inspection

Portable Appliance Testing for

Insurance Purposes

Burglar alarms supplied and fitted

All electrical works undertaken

Babergh D.C. useful contact numbers at Endeavour House, Ipswich:

Reception 0300 1234 000: from 8.45am,

Option 1: for making payment;

Option 2: for council tax, housing benefits or housing rents;

Option 3: for housing or housing repairs;

Option 4: for bins, household waste and recycling;

Option 5: for building control or planning;

Option 6: for licensing;

Option 7: for environmental health or general enquiries.

If you have dialled **5** for **Planning**, the options are then as follows:

Option 1: for Building Control (compliance with building regulations, demolitions, dangerous structures and street naming and numbering);

Option 2: for land charges;

Option 3: for Planning Application enquiries and tree matters including tree preservation;

Option 4: for Planning Policy (the Joint Local Plan and Neighbourhood Planning);

Option 5: for Planning Enforcement who deal with breaches of Planning Control;

Option 6: for Heritage dealing with historic buildings within conservation area.

For emergency repairs: to council properties or to report a dangerous structure: **0808 168 7794**

BDC: Drop in to see us at 54 Ipswich Street, **Stowmarket**, IP14 1AD, Mon to Thurs from 9am to 5pm, or Fri from 9am to 4.30pm.

BDC: Drop in to see us at **Sudbury Town Hall**, Old Market Place, CO10 1TL, Mon to Thurs from 9am to 12.30pm and from 1.30pm to 5pm, or Fri from 9am to 12.30pm and from 1.30pm to 4.30pm.

Home Start: Volunteers needed. Home Start is a charity which supports families across the county. We train and recruit volunteers who support families who need help for a variety of reasons, by visiting them in their homes on a weekly basis. If you are interested in becoming a volunteer please contact Home Start on 01473 621104. **website:** www.homestartsuffolk.org

More on page 11 -

Dorothy Griggs Parish Clerk. 01284 830813

WATERSON

Plumbing & Heating

All Domestic Plumbing Work Undertaken

Full Bathroom Installation and Tiling Service

Oil Appliance Commissioning, Servicing, Repair / Replacement

Domestic & Non-domestic Oil Storage and Supply Installation

Central Heating Installations

Unvented Cylinders Installed

References Available on Request

OFTEC Registered Technician No. 28970

Home 01359 760528 Mobile: 07828639138 Email: Jer-

emy@watersonplumbing.com

Website: watersonplumbing.com



Milner Rd Chilton Ind. Est. Sudbury Suffolk CO10 2XG

Tel: 01787 375023

www.suffolkfarmfencing.co.uk

- **Garden Fencing** ■ **Dog Fencing**
- **Post & Rail Fencing** ■ **Wire Netting**
- **PVC Coated Mesh** ■ **Round & Square Posts**
- **Mini Sleepers** - **Railway Sleepers**

School Bus policy changes: S.C.C. is implementing changes to its School Travel Policy taking effect from **September 2019**. Children living in Suffolk starting at a new school will be eligible for SCC funded school travel when they are over 2 miles (under 8 yrs old) or 3 miles (over 8) walking distance from their nearest school that would have had a place available for them. This would be whether or not an application was made for a place at that school. Full details about SCC funded school travel, including additional arrangements for low income families and those with special Educational Needs and Disabilities (SEND) can be found at www.suffolkonboard.com/schooltravel

For transport in September 2019 and all future years families whose children are eligible for SCC funded school travel **will need to opt-in to receive their transport**.

This important change means that **all** parents will have to opt-in **by 31 May each year** for school travel to be provided in the following school year as this will no longer be provided automatically. This a brief notice of school travel, if you would like to see the email the Clerk received about school travel which includes more information, please get in touch.

~~~~~  
**Dog fouling reminder:** Please clear up after your dogs in all areas in the village including the footpaths and all walkways available for you. Please take notice of this reminder as **not** clearing up after your dogs is a punishable offence with a substantial fine. \*\*\*\*\*

**Crime report as per the Police website (Jan 2019) reported Dec 2018:**

**2 reports on or near Windsor Close:**

- 1) includes damage to buildings and vehicles and deliberate damage by fire. Under investigation.
- 2) includes theft by an employee and making off without payment. Under investigation.

**1 report on or near Lambs Lane:**

includes offences where a person enters a house or other building with the intention of stealing.

**2 reports on or near The Street:**

- 1) includes personal, environmental and nuisance behaviour. Details, case time-lines are not provided for anti-social behaviour.
- 2) includes offences against the person such as common assaults, grievous bodily harm, and sexual offences. Under investigation.

Dorothy Griggs Parish Clerk 01284 830813.

## The Long Melford Practice

**Tel 01787 378226**      **New website :**

<http://www.mysurgerywebsite.co.uk/ppg.aspx?p=D83014>

### **Long Melford**      **Opening Hours:**

Weekdays 8.00 a.m. – 6.30 p.m

**Address:** Cordell Road, Long Melford  
Sudbury CO10 9EP

### **Lavenham**      **Opening Hours:**

Weekdays: 8.30 a.m. – 1.00 p.m.

2.00 p.m.—6.30 p.m

**Address:** 36 Church Street, Lavenham  
Sudbury CO10 9SA

A Very Merry Christmas and a Happy  
and Healthy New Year from all the  
GPs and staff at the Long Melford  
Practice to all our patients



### **Could your garden do with a bit of TLC?**

Local gardening service.

Lawns mowed, hedges cut,  
weeds removed, etc.

Reasonable price and friendly  
service.

Call Adrian Murrell  
on 01284 830141



Lawshall Pre-School

During March we will continue our focus on numbers - how to recognise numbers through a range of activities including number games, looking at and for numbers in our environment, and using numbers when we measure ingredients for our cooking activities.

We will also continue learning about our 'letter of the week', what sound it makes, and asking our families to support our learning by helping us find something at home to bring in which begins with the **right** letter - this is a bit hard for us sometimes but we keep trying!

On the 7<sup>th</sup> March we will be celebrating World Book Day and our love of books, by dressing up and taking part in lots of reading activities.

Later in the month we will have a special visitor - a vet is coming to see us to tell us all about their job, and we will have our very own 'pet' clinic.

We still have a few spaces available for some of our sessions. If you would like any further information, please feel free to contact us on 01284 827588 or e-mail us on [lawshallpreschool@hotmail.co.uk](mailto:lawshallpreschool@hotmail.co.uk)

## **Planning Applications for P.C. meeting on the 12th February, 2019:**

Application No. DC/19/00261: Hurdles Barn, Melford Road: full planning application: replacement of existing dwelling. Application supported.

Application No. DC/19/00319: 2 Kelso Place: creation of a new vehicular access with the installation of a dropped kerb. Application supported.

Application No. DC/19/00452: Green Farm, Lawshall: application for prior approval under Part 3, Class Q (a) and (b) of the Town & Country Planning (General Permitted Development) (England) Order 2015. Conversion of agricultural storage barn to dwelling.

## **Planning Permission granted:**

Application No. DC/18/04252: Coldham Cottage, Bury Road: **(also listed Building Consent DC/18/04253)**: re-ordering and repair works to the internal and external layout including internal layout alterations as detailed on proposed drawing 05A. Creation of a meeting room with access to a new equal access toilet, sacristy and servery

**Babergh D.C.** Campaign for residents and businesses to switch to paperless billing on council tax and business rates via our MYAccount portal. You can find more information about the portal at <https://www.babergh.gov.uk/council-tax/access-my-account>

Dorothy Griggs Parish Clerk 01284 830813.

## **THANK YOU**

On Saturday morning 9th February I was crossing the road at Harrow Green when my foot missed the kerb and I fell backwards full length into the road.

I was laying there and a car driver manoeuvred their car away from me. I hope the driver arrived at their destination safe.

Two lady drivers going in opposite directions stopped to help me up, and both offered to take me home. I hope I declined gracefully as I felt so embarrassed. I didn't get their names, but you were both "GOOD SAMARITANS".

My heartfelt thanks go out to you both.

Sheila Walker

# F. CLUTTERHAM & SON

FUNERAL DIRECTORS & MEMORIAL CONSULTANTS  
ESTABLISHED 1919



- ◆ At your service 24 hours a day
- ◆ Private Chapel of Rest
- ◆ Floral Tributes and Memorials
- ◆ Pre-Paid Funeral Plans available
- ◆ Funeral pricing options to suit all needs
- ◆ Help and guidance through every step by our fully qualified Funeral Director

**TEL: 01284 754349**

23, MUSTOW STREET,

BURY ST. EDMUNDS IP33 1XL

Part of Dignity Ltd—A British owned Company



## Wayne Mills Construction

We are a small building company with 35 years experience in the trade covering all aspects of building including extensions, alterations & renovations.

*We specialize in older properties & all the trades have minimum of 35 years experience each. We are happy to do small jobs ~ garden walls, bathrooms & kitchens up to complete house renovations & extensions.*

**01787 828808**

**07780 546527**

## Swayne and Partners Veterinary Surgeons



**Providing 24 hour  
veterinary care  
across West Suffolk**

**Bury St Edmunds 01284 701444**

**Haverhill 01440 702007**

**Long Melford 01787 370773**

**Newmarket 01638 662253**

## Bird Notes March 2019 by Cliff Cooper

Owls seem to have featured highly in my recent sightings. Tawny owls are calling constantly at night from the fields around us, and I have seen one or two in the car headlights. The barn owls are regular visitors on the Green at Hawstead as well as a pair being noted from Lawshall Green. My most unusual sighting locally was a short-eared owl which sprang from the ground not far in front of me; I suspect it had caught a mouse or vole and was devouring it until I came along and spoiled the feast. The only disappointment is that I have not seen a little owl at the top of Bull's hill near Nowton where they used to be regular. Has anyone seen them there, please?

On a walk at St. Helens picnic area (Santon Downham) we found the flock of bramblings in the beech trees, and we also saw a nice bright kingfisher on the river. People had reported a great grey shrike in that area, but we didn't find it!

What we have noticed as we go on our various walks is that the number of chaffinches seems to be on the increase again- even in Golden wood we have seen as many as twelve at one time; we often didn't see one at all previously. Maybe this is due to milder winters, or on such a small sample it could be simply coincidence.

Also in Golden wood we saw two pairs of bullfinches together in the area where we usually see just one pair. A buzzard also appears to have taken up residence in the wood as he/she is there every time we visit.

An opportunity too good to miss- we had to make a journey into town to see the waxwings that were staying around Tavern lane near the bus station. We nearly missed the six of them as they were sitting up on a TV ariel, trying to look like starlings !





# Bury Bathroom, Kitchen & Tile Centre



- Bathrooms - Contemporary and Traditional
- Kitchens - Fully Assembled
- Worktops - Inc Solid Surfaces and Granites
- Tiles - Wall and Floor
- Bedrooms - Fitted Furniture

**Supply Only or Fitting Service available**

**Fantastic Products, Great Service,**



**Visit the showroom**  
Weekdays 9:00 – 17:00  
Saturday 9:00 – 13:00  
Sundays Closed

**01284 762190**



**7 Enterprise Park, Etna Road, Bury St Edmunds, IP33 1JZ**

**sales@burybathroomcentre.co.uk**

**Firewood Logs:** £5 per bag or truckload of 1.25cubic metres £80



Larger loads available. Out of season and unseasoned firewood at a discount. Call for details. Free delivery within 5 miles of Lawshall

**Digger Hire:** Driveways, paths and flowerbeds.

Ponds dug or cleared. Grass cutting. Paddock maintenance.

Groundwork & footings. **Ray Debenham, Coopers Farm, Lawshall. Tel 07908 656098**  
**01284 830262 raydebenham@hotmail.com**



**Doggy Care - Don't miss out on that weekend away,  
special occasion or Holiday.**



Let me take care of your beloved dog or doggies in your own home, I would visit morning and evening, and walk them once a day

Your beloved dog would have no trauma going to kennels or being left alone for long periods of time. Give me a call on 07554 747209 or [email lawshall-waggtails@gmail.com](mailto:email lawshall-waggtails@gmail.com) so we can arrange a date.....or save my details for the future.

**Locally based in Lawshall. References available on request.**



# Lawshall Garden Club

March sees the arrival of spring in our gardens. We've spent a couple of months watching and waiting for the time to come when we can get back to some serious gardening. Although last year saw the dreaded 'beast from the east' hitting us hard this month, generally this is the month when the soil starts to warm up and we can start sowing and planting in earnest.

We can begin by sowing hardy annual seeds under cover in a greenhouse or on a window sill. Earlier planted seedlings such as sweet peas will need pricking out this month to encourage bushier growth and more flowers. Beds can be made ready for direct sowing towards the end of the month and into April. Summer flowering bulbs such as crocosmia, lillies, freesias and gladioli can also be planted.

Dahlia tubers should be planted individually in 3 litre pots of compost under cover and planted out once the chance of frosts has passed. If you have a lot of them, consider placing them tight together in a large tray and covering with damp compost. They will start to sprout in a few weeks and you can take cuttings.

March is also a good month to lift and divide some perennials. Look for large clumps with growth evident from the sides and improve your summer flowering by lifting, dividing and replanting them. I will be giving a talk on division at the garden club soon so come along and take part if you would like to. We would love to see you. Dates will be published in the next edition.

If soil is workable, dig in some compost or manure and add some comfrey pellets or fish, blood and bone. Prune young hedges. If you hedge is one or two years old, cut it back by a third. This may sound a bit harsh but it will promote healthy and vigorous growth and a bushier hedge. This month is a good time to plant a new hedge. Particularly mixed native or hawthorn, both of which are loved by wildlife. Sow courgettes, leeks, beetroot, peas and cucumber under cover and sow broad beans direct outside for good early crops. Early potatoes should also be planted out this month.

I could go on for hours listing all the things that we could be getting on with in March but I hope that these little tidbits help you in some way. Enjoy your gardens and have fun preparing them for the warm months ahead.

Happy Gardening

Dave Henderson

## SICKLESMERE STORES AND POST OFFICE

Open Mon-Fri 7am-5.30pm

Saturday **8am-12 noon - new hours**

Sunday 9am-12 noon (shop only)

Parking available for customers during shop opening hours

- HOME DELIVERY OF NEWSPAPERS AND MAGAZINES 7 DAYS PER WEEK INCLUDING BANK HOLIDAYS(EXCLUDES CHRISTMAS DAY)
- CASH WITHDRAWALS, BILL PAYMENTS,
- CAR TAX, MOBILE TOP-UPS, ELECTRIC KEY PAYMENTS,
- MOST POST OFFICE SERVICES OFFERED



LOTTERY, OFF LICENCE, TOBACCO

LOGS, COAL, KINDLING, HOTTIES AND SALT

TAKEAWAY HOT DRINKS, ICE CREAMS, SANDWICHES, SNACKS & MORE

\* AGENTS for DRY CLEANING, ALTERATIONS and REPAIRS \*\* **New** \*\*

\*\* NOW SELLING LOCAL HONEY FROM WHEPSTEAD \*\* **New** \*\*

CONTACT US ON 01284 386303 DURING OPENING HOURS

### **Excelan Chauffeur Services**

01284789503 & 07816663542

[www.excelan.co.uk](http://www.excelan.co.uk)

Quality and affordable travel service

Vehicles include the BMW , Audi & Mercedes Benz

Airport Transfers \* Seaports \* Euro Star Terminals

\* Weddings \* Bespoke journeys

Lawshall to Stansted £70 \* Heath-

row £120 \* Luton £90.

London £125.

Credit & debit cards are free of transaction charges.

Licensed by St.Edmundsbury

Council & enhanced criminal

records bureau check

*Excelan*  
*chauffeur services*





## Lawshall Community Woodlands

### A Forest for Our Children

Our next volunteer morning will be...

**Sunday 31<sup>st</sup> March, 9:30-12:30, Golden Wood, Bury Road**

This month we'll be trimming the fedge, preparing Bean Poles, cutting back our maze and maintaining the Pollard Jubilee Willows. We'll also be protecting new growth on the stools from pesky deer!

January's session had a good turn out. We got a long a way with laying a hedge behind the oak trees.

Next time you're in the woods, why not take a look! You can see how the trees are cut, bent and woven to create a new living hedge.



If you'd like to join our mailing list, just email [themcclellands1@gmail.com](mailto:themcclellands1@gmail.com)

To find out more visit our website: [www.forestforourchildren.onesuffolk.net](http://www.forestforourchildren.onesuffolk.net)  
or check us out on Facebook: Lawshall Community Woodlands

## February 2019

### Monthly Village Hall Draw Results

First Prize £50: 21 - Paul Barnch;  
Second Prize £20: 56 - M & A Coles;  
Third Prize £10: 96 - Sarah Warboys;  
Fourth Prize £10: 301 - Tony Handley;  
Fifth Prize £10: 286 - Derek & Mary Hill

If **you** would like to support your Village Hall lottery please contact John Chappell on 01284 830530

or download the application form from the village hall website at

**<http://lawshallvillagehall.co.uk/lottery-2/>**

You can also use this form to set up a regular donation to support your village hall.



# BLUEBELL BUILDING NOW OPEN

We believe in a fun and active path for early years education, allowing the children in our care to develop at their own pace, in a safe environment with activities they love.

We are located within the grounds of All Saints' Primary School in Lawshall, Suffolk.

Our mission is to help each child make the transition from preschool to reception and onwards into the main school with confidence and ease.

Accepting children from the term after their 2nd Birthday.

**Full day sessions available 8:30 - 3:30**

[www.lawshallpreschool.co.uk](http://www.lawshallpreschool.co.uk) | 01284 827588 | [lawshallpreschool@hotmail.co.uk](mailto:lawshallpreschool@hotmail.co.uk)



## Lawshall WI

Hello from **your** Lawshall WI.

This month, instead of our usual meeting, some of the ladies went on an outing to the Theatre Royal in Norwich to see *Calendar Girls*. This musical comedy is inspired by the true story of the *Calendar Girls* which went on to become a very successful book and film. It shows life in a Yorkshire village and how the ladies went on to create their famous calendar. It also explores the effect it all had on their husbands, sons and daughters. But most of all, it shows how a group of ordinary ladies managed to achieve something truly remarkable!



Whilst we're not intending to follow suit, we do have lots of exciting plans for expanding and promoting the WI in the village and the surrounding areas. It is quite amazing (as the Yorkshire ladies proved!) what can be achieved with a little creativity, planning and team work. Lawshall is a wonderful place to live and we want to contribute to that by putting on some family friendly and fun events in the coming year. So watch this space! If you'd like to get involved, please do come along.

We hold our meetings on the 2<sup>nd</sup> Wednesday of every month and our next meeting; where we will be doing some **Circle dancing, is on March 15<sup>th</sup>** at the village hall. (it's free to come along as a guest – and we promise a very warm welcome!)

If you think you might be interested in joining us , or if you'd like to ask us a question, please email [lawshallwi@gmail.com](mailto:lawshallwi@gmail.com) ( don't worry – you won't find yourself being roped in to being the next Miss July ! )

To see what we have planned coming up,

find us at [www.thewi.org.uk/Lawshall](http://www.thewi.org.uk/Lawshall)

## Village Hall Booking: Weddings? Summer Parties?



Plan your events now!

### Very Good Value Hiring Charges:

£14per hour for Lawshall Residents:

£17 per hour for non residents (2018 prices)

- \*All day hire and small meeting rooms by arrangement
- \*Large Main Hall - 15m by 9m with stage and high ceiling
- \*Jubilee Room 8m by 4m with hatch to kitchen
- \*Outside Lawn suitable for large marquee;
- \*Good sized parking area.
- \* Full kitchen facilities with new crockery in 2014
- 10% discount for regular hirers paying in full in advance

*Please contact booking secretary:*

**Sharon Marshall** on 01284 830182 email: shazy68@hotmail.co.uk

### Chimney Matters

Town and Country



**Professional Chimney Sweeping &  
Stove Installation**

- Open fires, Wood burners swept & serviced for maximum efficiency
- Wood & Multi-fuel Stoves fitted
- Certificates issued and fully insured
- Cowls & Bird Guards supplied & fitted



Mobile : 07767 864127

Phone: 01284 789663

[www.chimneymatters.co.uk](http://www.chimneymatters.co.uk)

## DKC PLUMBING SERVICES

Oil fired boilers: services and repairs.

Breakdowns and upgrades.

Oil tank installations.

Heating Systems.

Outside taps installations.

Bathroom upgrades and repairs.

Fitting or replacing Radiators.

Pipe work extensions, repairs.

General plumbing.

24h call out.

Fully insured.

5star plumber by ratedpeople

Contact David on:  
07740272791.



## **Tuesday Club**

Unfortunately our visit from the pearly king, Gerry Baxter, did not take place in February as Gerry was in hospital on the day. As I write this article we are re-arranging his visit and we hope that he will be with us on **Tuesday March 26th.**

To make up for the disappointment we arranged a cream tea in the village hall for the club with beautiful scones, jam and clotted cream. Delicious, and an event that will definitely be repeated in the future.

We have decided to start our monthly outings in March instead of April so we will be having lunch in The Swan Inn on Wednesday 6th March. There will not be a meeting on Tuesday 5th March.

On Tuesday April 16th we are going to the **Braintree Silk Museum** for a guided tour and then from there we are going to the Toby Carvery, which is near to Freeport, for our meal.

I have made a visit with my wife to try it out (its a perk of the job) and we thoroughly enjoyed the meal and the staff hospitality.



If you would like to join us on Tuesdays in the village hall please do come along at 2pm. You will be most welcome and able then to join us on our days out.  
John Payne

## JRB RENOVATIONS JESS BUCKSEY

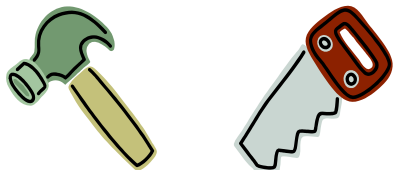

- Property maintenance and repair
- Kitchens and Bathrooms
- Patio/Driveway
- Fencing
- Guttering etc
- Bespoke carpentry

[jrbucksey@yahoo.com](mailto:jrbucksey@yahoo.com)

Tel 01449 736968

Mob 07815 850452

## Rothwell's Carpet Cleaning

### Carpet Cleaning & Stone Floor, Upholstery, Rugs

*A few points that make us stand out,*

Rothwell's has been in business since 1993

We're an honest local family firm.

Our large truck mounted machines mean more cleaning & drying power for the best results possible.

Members of both the NCCA and TACCA.

We will move the furniture.

100% satisfaction or it's FREE.

*Call Oliver and Max Campbell  
for expert help today.*

**01638 428 060**

**www.Rothwells.biz**

## A1CARS

(SUFFOLK) LTD

24 hour Taxi, Executive and Coach Service

Reliability, punctuality, safety,  
comfortably and on time serving  
Bury St Edmunds and  
surrounding villages



**COACH & MINI BUS  
AIRPORT TRANSFERS  
EXECUTIVE SERVICES**

**T: 01284 766777**

**E: [book@a1cars.co.uk](mailto:book@a1cars.co.uk)**

**[www.a1cars.co.uk](http://www.a1cars.co.uk)**



## **Come & Sing in Hartest**

A good number of us enjoyed a terrific morning workshop with Tracy Sharp on Saturday 19th January at Hartest Institute.

We sang some great songs, including one of Tracy's own compositions, a Pete Seeger number, a pacy gospel song and several others. What a treat !

Here are a few dates for your diaries, including a new one in March when we shall be led Lynn Whitehead for her first visit to Hartest. We are very happy to be able to sing with her,

along with a number of new participants You are all welcome to our events, whatever your age and ability, and we are sure you will find them joyful and fun.

**Sat 23rd March - Lynn Whitehead**

**Sat 27th April - Chris Rowbury**

**Sat 18th May - Tracy Sharp**

**Sat 29th June - Chris Rowbury**

These morning events run from 10.00 am - 12.30 with refreshments served at half time.

We have a break in the Summer and hope to have more singing after that.

For more information contact Mo Woods on 07870 944318 , [mowoods0@gmail.com](mailto:mowoods0@gmail.com) or Joe Millard 01284 830457

Here is a little information about Lynn

### **Lynn Whitehead**

Lynn started spent over 20 years as a professional actor-singer before turning to community arts work long ago when her children were babies. She currently splits her time between running community theatre and singing workshops; story-telling and creative writing (having this year successfully completed an MA)

Lynn is a member of the Natural Voice Network and runs the Ickworth Larks (for National Trust staff and volunteers) and a singing-for-fun group at Westhorpe Village Hall as part of Suffolk Artlink's 'Make, Do & Friends' programme.

True to NVN ideals, her singing workshops are 'no dots, no solos, no experience required' sessions celebrating the joy and positive vibes of singing together. It's all about harmony!

# Catholic Church of Our Lady Immaculate & St Joseph

**Coldham Cottage, Bury Road, Lawshall. IP29 4PL**

Diocese of East Anglia. Registered Charity no 278742

The oldest Catholic mission in Suffolk



**Tel:** 01284 754358

**E-mail:** [st.edmunds@btinternet.com](mailto:st.edmunds@btinternet.com)

## **Address for Correspondence:**

The Catholic Presbytery,  
St. Edmund King & Martyr,  
21 Westgate Street,  
BURY ST EDMUNDS. IP33 1QG

## **Clergy:**

Canon Mark Hackeson - Parish Priest  
Fr. Jay Magpuyo - Assistant Priest  
Rev. Alan McMahaon - Deacon

## **MASS SCHEDULE**

### **AT LAWSHALL**

|           |                     |
|-----------|---------------------|
| Sunday    | 10.30am             |
| Wednesday | 2.00pm              |
| Holy Days | 7.00pm (Vigil Mass) |

## More From Trading Standards:

### Can you become one of a million friends?

Scams affect the lives of millions of people across the UK and postal, telephone and doorstep scams are often targeted at disadvantaged consumers or those in vulnerable situations.

The National Trading Standards Scams Team estimates that the cost to consumers as a result of these scams is between £5 and £10 billion a year.

Since its National launch last year the *Friends Against Scams* campaign has already provided training to more than 30,000 people, helping them understand how to spot a scam and empowering them to help prevent relatives, neighbours and friends from becoming victims.

you can support the *Friends Against Scams* campaign by completing a short awareness training session [on their website](https://www.friendsagainstscams.org.uk/elearning/suffolk).  
<https://www.friendsagainstscams.org.uk/elearning/suffolk>

For more information about the *Friends Against Scams* campaign please visit [www.friendsagainstscams.org.uk](http://www.friendsagainstscams.org.uk)

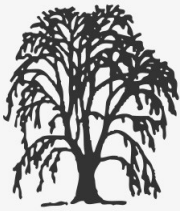

# *Willows*

## *Residential Care Home*



The Willows is a friendly residential care home for elderly ladies and gentlemen and is part of the Extra friend group of care homes.

We are situated in the village of Lawshall which is about 6 miles south of Bury-St-Edmunds, Suffolk. Set in 2 acres of tranquil landscaped gardens and surrounded by countryside, The Willows (Originally a farmhouse) has been sympathetically and tastefully extended and refurbished and is now home to 25 residents.

Care Manager, Mrs Margaret Holt says that: "All clients are treated as individuals with dignity and respect and where client comfort and safety comes first".

If you would like further information on admission arrangements and fees, please contact our Care Home Manager on **01284-830665** who will be pleased to answer any questions and arrange a tour of our Home.

***You are welcome to visit Willows Residential Home to visit at your convenience.***

**Willows Residential Home**  
**Corders Farm, Bury Road, Lawshall, Suffolk IP29 4PJ**

**Telephone: 01284 830665**

**Fax: 01284 830892**

**Web: [www.extrafriend.co.uk](http://www.extrafriend.co.uk)**

**Email: [margaretholtuk@yahoo.co.uk](mailto:margaretholtuk@yahoo.co.uk)**

**STAFF VACANCIES**  
**WILLOWS RESIDENTIAL HOME**  
**BURY ROAD, LAWSHALL,**  
**NR BURY ST EDMUNDS IP29 4PJ**

**SENIOR CARER** -This position offers full training; we encourage on-going progression and self-development for all staff. A minimum of 21 hours per week Inc. alternate week-ends and bank holidays, NVQ/QCF Level 2/ 3 qualification will be required.

**NIGHT CARE ASSISTANTS**

We are looking for two Night Care Assistants to join our team. Full training will be given in all aspects of the role. This is for approx. 11 to 22 hrs per week, which will include alternate week-ends and Bank Holidays, and flexibility in the covering of Annual leave and sickness.

**DAY CARE ASSISTANTS:** We are looking for two-day care assistants to join our team. Full training will be given. We are offering approx. 21 hrs per week. This will include early shifts and late shifts, with some flexibility on hours

**If you are looking for a new direction and are unsure if caring is the job for you, please come and have a chat to see if you could become part of our friendly and compassionate team.**

**NVQ OR QCF in Health and Social Care would be an advantage but not essential as all training will be given**

**CONTACT MARGARET ON 01284-830665**

**FAX MARGARET ON 01284-830892**

**E. MAIL AT [margaretholtuk@yahoo.co.uk](mailto:margaretholtuk@yahoo.co.uk)**

**OR CALL IN TO COLLECT APPLICATION FORM**

## Richard Kemp

Councillor  
01787 378149

*Sponsors:* **Adam Kemp** BA Hons  
DipPFS Cert.CII (MP&ER)  
AMAS Investments Ltd (Director)  
Please contact for free financial  
and mortgage advice 01284  
724013 opt7 07988 961240  
Adam.kemp@amas.co.com

**DK Domestic Appliances Ltd** ~ Your local independent retailer

Stocking New and Reconditioned Appliances.

Fast and Guaranteed repair service for all makes of domestic appliances.

- ▣ Washing machines
- ▣ Tumble Dryers
- ▣ Dishwashers
- ▣ Electric cookers
- ▣ Fridges/Freezers



Large showroom at Finbows Yard,  
Bacton. Stowmarket IP14 4NH

Open Mon-Fri 9-5, Sat 10-2

**Tel: 01449 780398**

**The CleanPlumber**  
experience the difference



**Installations, Service & Repairs  
Domestic & Commercial...**

- Oil and Gas Boilers and Systems
- Central Heating
- Power Flushing of Radiators
- Emergency Service
- Showers, Bathrooms, Tiling
- Property Maintenance

**A leaking tap to a brand new  
system – we can help you**

**Call us now on  
01284 765453**

[www.thecleanplumber.co.uk](http://www.thecleanplumber.co.uk)

**Anglia** DOMESTIC • COMMERCIAL • AGRICULTURAL

**PEST MANAGEMENT**



insects✔ birds✔ moles✔ rabbits✔ rats✔

**Based in Lawshall**

**Contact Tim Cox on:**

**M 07776205346 T 01284 831042**

[info@angliapestmanagement.co.uk](mailto:info@angliapestmanagement.co.uk)

[www.angliapestmanagement.co.uk](http://www.angliapestmanagement.co.uk)

## **National litter picking weekend**

Will you help in your village?

The Daily Mail is sponsoring a National Clean up campaign during March. In conjunction with Babergh and our own Parish Councils I have agreed to run a litter clearing weekend in Lawshall, so I need the help of a number of residents on **Saturday and Sunday 9th and 10th March.**

Our small team of litter pickers do a great job every month but many roads are not covered by our team now. We mainly pick up drinks cans and cigarette packets but sadly we are finding a number of dog poo bags nicely tied up and discarded in ditches and hedges. Please do not let the vast majority of responsible owners down.

All bagged litter for the weekend will be placed on the verge near the village hall where the Christmas trees are left. This will all be collected by Babergh Council on Monday 11th March.



I have black bin bags and fluorescent jackets (provided by Babergh Council) for each litter collector.

If you are willing to help please **contact me on 830466 or meet me in the village hall car park at 9am on the Saturday or Sunday morning.** We are only asking for an hour or two of your time.

Thank you John Payne

**DATE NOT to BE MISSED put it in your Diary**

***SUNDAY 31<sup>st</sup> MARCH 2019***

**Mothering Sunday Celebrations  
at Lawshall Church**

Come at **10.00am** to share the  
celebrations together

Teas & coffee served with Simnel Cake  
and Chocolate Brownies

Children come and make Posies of Flowers  
for mums or grandmas or other activities

**followed at 10.30am with a  
Mothering Sunday Benefice Service  
ALL WELCOME**

Come and celebrate with all mothers,  
grandmothers, and friends.



# Lawshall Weather Summary

## January 2019

This was an above average winter month overall. Yet again rainfall figures were well below last year. Average daytime temperatures were about the same as 2018 but night time average was lower than last year. The first very light snow shower fell on the 16<sup>th</sup> with another light fall on the 29<sup>th</sup>. The wind direction changed to Southerly leading to heavy frost and the lowest temperatures over the next two days. Full details are shown below:-

**Total; Rainfall:** 21mm in 7 days 2018 was 66m in 15 days

Stowmarket 10-year average is 49mm in 11 days.

**Daytime average temperature:** 6.6 2018 was 6.3

Stowmarket 10-year average is 6.6

**Highest temperature:** 10.8 2018 was 10.4

**Night-time average temperature:** 1.9 2018 was 2.7

Stowmarket 10-year average is 1.0

**Lowest temperature:** -2.7 2018 was 0.6

All temperature figures are shown in °c

*Malcolm Edgar*

# **J S Bach: St Matthew Passion**

## **Saturday 6 April 2019, 6.30pm**

### **St Edmundsbury Cathedral, Bury St Edmunds**

**Robert Murray** Evangelist/tenor

**Graeme Danby** Jesus

**Fae Evelyn** soprano

**Valerie Reid** mezzo-soprano

**Tom Asher** baritone

**Suffolk Baroque Players**

**Boy Choristers of St Edmundsbury Cathedral**

**Bury Bach Choir**

**Philip Reed** conductor

Tickets from £16 (under-25s half-price)

The Apex Box Office 01284 758000

or online from [www.burybachchoir.co.uk](http://www.burybachchoir.co.uk)

Bach's choral masterpiece tells the story of Jesus's suffering and death. Last performed by the Bury Bach Choir twelve years ago, this is a rare opportunity to hear the work during Lent. For reserved seats you are advised to book early.

***NB Please note earlier than usual start time of 6.30pm***

[www.burybachchoir.co.uk](http://www.burybachchoir.co.uk)

# USEFUL VILLAGE CONTACTS & INFORMATION

## Village Hall Management Committee

**Chairman:** Dave Henderson

**Secretary:** position vacant

**Treasurer:** Karen Wilcox 830725 karenjwilcox265@gmail.com

**Caretaker & Booking Secretary:** Sharon Marshall 830182 shazy68@hotmail.co.uk

**Committee Members:** David Henderson 828156 Ian Carrington 830497,  
Ian Copping 830430, John Chappell 830530, Julian Delefortrie 830544

## Lawshall Parish Council [www.lawshall.suffolk.gov.uk/](http://www.lawshall.suffolk.gov.uk/)

**Chairman:** Andrew Irish 827500 **Vice-Chairman:** Trevor Elmer 830870

**Clerk:** Dorothy Griggs 830813 **Councillors:** Ray Debenham 07908 656098

David Griggs 830813 David Page 830968

Laura Williams 828477 Karen Whordley 830316

**District Cllr:** James Long 830347 **County Cllr :**Richard Kemp 01787 378149

## Neighbourhood Watch Co-ordinator Mrs Pamela Pope 830716

**Contacts:** Ros Debenham 830640 Dorothy Griggs 830813

## Village Clubs and Organisations—held in the Village Hall

Lawshall & District Carpet Bowls: every Mon 2-4pm ; info 830693

Tuesday Club: 2-4pm every week, info John Payne 830466

Women's Institute: 2nd Weds of month, 7.30pm, info [www.thewi.org.uk/Lawshall](http://www.thewi.org.uk/Lawshall)

Table Tennis Friday evening monthly Contact Julian on 830544

**Not in VH:** Coldham Hall FC / Cricket - Contact Chris Toole; [loftytoole@yahoo.co.uk](mailto:loftytoole@yahoo.co.uk) or

Ben Atkinson on 07921 837296 [www.hartestandcoldhamcc.blogspot.co.uk](http://www.hartestandcoldhamcc.blogspot.co.uk)

## Lawshall Postal Collections

Coldham, Mon-Fri 4pm, Sat 7.30am. The Glebe, Mon - Fri 4.30pm, Sat 11.30am.

Lambs Lane/Rectory Corner, Mon - Fri 9am; Sat 7am

Donkey Lane, Mon-Fri 4pm, Sat 11am. School/The Street, Mon-Fri 4.30pm; Sat 11.30am.

Lawshall Green, Mon - Fri 4pm; Sat 12 midday. NO Sunday collections.

## Suffolk Norse Bus Time Table 375 Route ~ Lawshall to Bury

The Street, opp Primary School: Mon-Fri 7.55am ; Weds, Fri & Sat 9.51am & 1.45pm

Return leaves Bury Bus Station at: Weds & Sat 1pm & 5.35pm; Mon-Fri 3.50pm & 5.35pm

## Felix Sudbury Bus Timetable (Thursday only)

Leaving The Street at 9.40am & return trip leaving Sudbury bus station at 12.45pm.

**Library Van** Email: [help@suffolklibraries.co.uk](mailto:help@suffolklibraries.co.uk) Tel 01473 351249

**Route 7 :** 4 weekly: 14 March, Stopping at Free Church 9.50am ~ 10.20am,  
Swanfields 10.25am ~ 10.40am & Village Hall car park 10.45am ~ 11.25am.

**Route 10:** Melons Green, Tuesdays 12.50-1.05 March 19th, April 16th

## Refuse Collection

Early every Friday morning alternating weekly with blue bin & black bin  
(Saturday morning collection in week following a bank holiday).

## HANDY LOCAL NUMBERS

All Saints' Primary School 828223 \* Pre-School 827588  
All Saints' Church Revd Jeremy Parsons 846166  
Catholic Church 01284 754358 \* Free Church, Paul Mitchell 828694  
Village Hall Lottery Co-ordinator: John Chappell 830530  
Local History Recorder, Lawshall Archives Group: Elizabeth Clarke 827275  
Willows Residential Care Home 830665  
Green Light Trust Office 830829 \*  
Forest For Our Children - Jenna Kitchen 830022

The Swan P H 828477  
Newspaper delivery - Sicklesmere Stores Ltd 01284 386303

Excelan Chauffeur Services 01284 706133 / 07816 663 542  
A1 Cars 24 hr Taxi 01284 766777  
Greenline Travel 07754 298690  
Traveline 0871 200 22 33

Anglian Water emergencies / enquiries 0845 7145145  
UK Power Networks Emergency number: 105  
EDF Electricity emergencies 0800 7838838  
Babergh District Council 01473 822801 Helpline 0300 123 4000  
Suffolk County Council 0345 606 6067

**Police:** Bury Police Station 774100  
Crime Stoppers 0800 555111  
Police HQ main switchboard (non-emergency) 01473 613500  
contact baberghwest.snt@suffolk.pnn.police.uk Tel 101 or 999 for emergency  
Suffolk Fire Service 01473 260588 e-mail : fire.admin@suffolk.gov.uk

Citizens Advice Bureau 753675  
Samaritans 116123 (Freephone)  
Bury Train Station Customer Service 0845 600 7245  
BBC Radio Suffolk 0800 1412121  
Tourist Information 01284 764667  
Bury Leisure Centre 01284 753496  
Bury Library 01284 732255

**Local Doctors:** Glemsford Practice 01787 280484 & Hartest Surgery 830202  
Long Melford Practice 01787 378226  
Mount Farm Surgery, Moreton Hall, Bury 769643  
NHS Direct 111 for urgent (non-emergency ) medical help  
West Suffolk Hospital switchboard 713000, A & E 713333  
St Nicholas' Hospice 766133. Patients' Line 725700

**Local Vets:** Swayne & Partners (BSE) 701444, (Melford) 01787 370773  
Eastgate Vet Group (BSE) 753961  
Moreton Hall (BSE) Vets 747000