

**

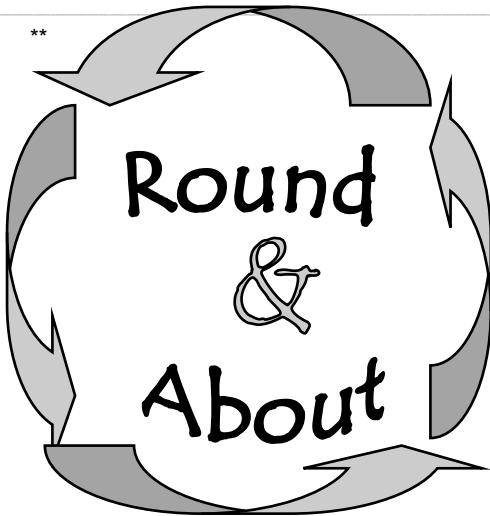

LAWSHALL



February 2019

www.lawshallvillagehall.co.uk

This magazine is published by

Lawshall Village Hall Management Committee.

We reserve the right to edit, shorten or refuse any item submitted for publication and cannot be held responsible for the accuracy of any claims made by advertisers.

Copy deadline for March 2019 magazine
6pm Saturday 19th February - earlier welcome!

Copy should be emailed to the editor, Jenna Kitchen at
jennalight51@btinternet.com Telephone 01284 830022

or delivered to Country Lodge, Lambs Lane, Lawshall

(first house on the left, across the crossroads when going from direction of village hall)

To place an advertisement in this magazine
please contact **Dave Henderson at david.henderson8789@gmail.com**
or at Pantile Cottage, The Street, Lawshall Telephone 01284 828156

Black and White Adverts

Quarter page £6 per issue

Half page £10 per issue

Full page £20 per issue

Back cover £30 per issue

Buy 12 months advertising in advance
& receive a 10% discount.

Wanted / For Sale - £2 per entry; Lost or Found items - Free of charge

Check out our website at <http://www.lawshallvillagehall.co.uk>

To discuss anything about the website

please contact Jenna Kitchen on 01284 830022

The proceeds from this magazine will go towards the refurbishment and improvement of Lawshall Village Hall, registered charity number 304911

VILLAGE HALL HIRE CHARGES

Lawshall residents... £14 per hour Other users..... £17 per hour

Charges for Groups regularly using the hall are:

Weekly users.. £11 per hour

Monthly users.. £14 /hour (+ 10% reduction if paid 3 months in advance)

Bi-monthly users. £14 /hr (+5% reduction if paid 3 months in advance)

There are set fees for children's parties available upon request.

Editorial: Even though we are now getting some really cold weather, there are signs of spring already—the hazel catkins are opening and snow-drops flowering. There is much to do in the garden and the birds will be grateful for seeds and fatballs.

If one of your new year resolutions was to get out more there are opportunities herein. You could help maintain Golden Wood, take up Nordic walking, go circle dancing with the WI or, if you prefer to stay indoors, carpet bowls might be for you. The Garden Club and Tuesday Club offer get togethers, or you can check up what is happening in the world of birds. There are job vacancies at The Willows and information on telephone scams from trading standards.

Do let me know if there is something you would like to see in this magazine, or if you would like to submit something. Do tell any of the advertisers you use where you found out about them. Stay warm and upbeat as we enter what is often a tough time of year for many. Best wishes, Jenna, Editor

	CONTENTS:		
5	What's On	20	December Lottery Results
7	Village Hall News	21	Women's Institute News
9	Parish Council	23	Lawshall Carpet Bowls Club
11	Planning Applications	25	Nordic Walking
13	Bird Notes	27	Telephone scams - info from Trading Standards.
15	Tuesday Club	29	Staff Vacancies at The Willows
17	Garden Club	31	Green Light Trust activities
19	Community Woodlands	32-3	Weather Report for Dec and 2018

graphic design that means business!



Great graphic design has the ability to grab attention, capture imagination & encourage you to make a buying decision. Whether you need a new corporate identity, a revitalised brochure, or a compelling exhibition graphic our creative designers will deliver the goods. For graphic design that means business call Kall Kwik now & see what we can do to help you grow.

Kall Kwik Bury St Edmunds, Burridge House, Brunel Business Court,
Eastern Way, Bury St Edmunds, Suffolk IP32 7AJ
t 01284 752266 f 01284 330350
sales@kallkwikburystedmunds.co.uk • www.kallkwikburystedmunds.co.uk

kallkwik®
business design + print



The Swan Inn Lawshall

Tel 01284 828477

www.swaninnlawshall.com

Now taking bookings for

Valentine's Day.



Please book early to avoid missing out. Our special menu will soon be finalised.

All our great deals are continuing through February.

We are hiring in 2019!

Kitchen and bar positions available please enquire at the pub.

Laura and Lawrence

COCKFIELD COMMUNITY CINE

The Children Act (12A)



**Friday 22nd
February
2019**

**Cockfield
Village Hall**

**Doors Open: 7pm
Film starts: 7:30pm**

Tickets on the door

**Adults: £4.50 /
Under 16s: £3.00
Raffle,**

**Refreshments &
Licensed Bar
available from 7pm**

What's On in Lawshall in February 2018

Carpet Bowls on **Mondays 2-4pm** in Village Hall—give it a try, see p23

Tuesday Club 2-4 pm in Village Hall most Tuesdays—see p15

Table Tennis Dates : Fridays 6.30-7.30
February 22nd, March 29th, April 26th

Tuesday 12th **Parish Council meeting**
7.30pm **All Welcome.**

Women's Institute: A trip to Calendar Girls in Norwich , see p21

Sunday 27th **Community Woodlands** : come and lay a hedge
with us from 09.30-12.30 with tea break see p19

Wednesday 30th **Garden Club** 7pm in Village Hall, see p 17

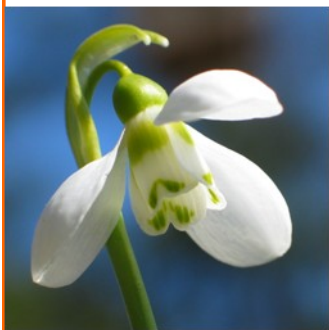

Future Events:

Monday 4th March **Village Hall
Management Committee** 7.00pm

Wednesday 13th March
Women's Institute:
Circle dancing, 7pm see p21



**LOOKING TO SELL OR JUST CURIOUS
TO KNOW HOW MUCH YOUR
HOME IS WORTH?**

For a valuation telephone 01284 755552
or email sales@richardgreen.uk.com

*All valuations are treated in the strictest confidence and
are without charge or obligation*

RG

RICHARD GREEN
UK.COM



LAWSHALL VILLAGE HALL

– open for you

www.lawshallvillagehall.co.uk

You can view or download a copy of R&A from the website.

Hello fellow residents of Lawshall. I hope you have all recovered from the excesses of Christmas and the New Year celebrations. I am sure the gyms and diet clubs have all got massive increases in subscribers. At least for the short term.

We are busy planning the year ahead for the village hall. I hope to have the planters looking resplendent again and the hanging baskets full of colour to brighten up the hall. I have planted about 200 daffodil bulbs around the perimeter of the hall which will hopefully burst into life later on this spring and I will be planting more this autumn. We are trying to make the hall a welcoming venue for you to enjoy and would invite any ideas or suggestions that you have for ways to make the hall better and for events or clubs that you would like to see there. We currently have a number of clubs at the hall, including the very successful Tuesday Club and the Lawshall Garden Club. Why not pop along to one of our clubs to see for yourself. The Garden club will be meeting on with a talk on pruning for any budding or even seasoned gardeners among you. **Wednesday 30th January at 7pm**

We are hoping to plan a number of events this year for your entertainment but it would be so much easier if you told us what would attract you to attend such events. We also still need help on the committee to run the hall and to plan events. I would like to start a **coffee club** and run **charity events** such as Mac-Millan coffee mornings or other similar fund raisers. Have you ever planned such things and would you be willing to help us?

Please get in touch if you are willing to help out because **we really do need you**. The village hall is an asset that we need to protect.

All the best.

David Henderson.

Chairman Village Hall Committee. 07783 076332

GREENLINE TRAVEL

Tel: 07754 298690

Email: greenlinetravel@live.co.uk

24 hour 7 days a week service to & from airports, ports and local area.

Please call us for a competitive quote.

Service includes from and to:

Stansted £58.00 Gatwick £115.00

Heathrow £110.00 All Sea Ports

Luton £80.00 London City £90.00 Tel:

07754 298690



Friendly, reliable
and

fully licensed 6
seater car.

HAIR BY GEORGIA



Mobile Hairdresser

Available

Daytime

or evenings

Competitive prices

Contact

Mobile 07741000208

Home 01284 735414



Ground Work & Plant Hire

Mini Digger & Driver for Hire

Driveways & Pathways

Drainage Work

Footings & Over-sites

Garden & Site Clearance

C S CONTRACTORS

108 Horringer Road

Bury St Edmunds IP33 2DP

01284 724048

Mobile 07720 843577

Kevin Seggie

Electrical Services

Bury Road, Lawshall

Your local electrician

Established 20 years

Tel: 01284 830786

Mobile: 07768 108157

E-mail: cudbatey@yahoo.co.uk

Part P Competent Person

Qualified to 17th Edition Regulations

ECA Member * 24 Hour Service

Testing & Inspection

Portable Appliance Testing for

Insurance Purposes

Burglar alarms supplied and fitted

All electrical works undertaken

Parish Infrastructure Investment Plans (PIIPs) and Community Infrastructure Levy (C.I.L.): In last month's magazine the P.C. asked for project suggestions for PIIPs. At the P.C. meeting on the 8th January it was suggested that an explanation for this would help residents to understand a bit more about it. This is a new venture for the P.C. and we are still learning about it!

The "pot" for C.I.L.(money paid by developers for new dwellings), is allocated: 5% BDC admin; 25% to villages with a Neighbourhood Plan, the remaining 70% is for C.I.L. "bids" (C123).

Parish councils can "bid" for future investment in the village but to do this Lawshall has to have a PIIP in place and it has to be registered with BDC. If any bid is in conjunction with a neighbouring village this could be an advantage. If you have any suggestions for future investment in the village please contact the Clerk or any Councillor.

Dog fouling: It has been reported that this is occurring around the walkways in the village. May we please ask all dog owners to clear up after their dogs, and a reminder that this is a punishable offence with a large fine.



Crime report: 3 crimes reported as per the Police website

December 2018:

1) On or near Bury Road: includes damage to buildings and vehicles and deliberate damage by fire. Under investigation.

2) On or near Bury Road: includes offences against a person such as common assault, grievous bodily harm and sexual offences. Under investigation.

3) On or near Golden Lane: includes offences where a person enters a house or other building with the intention of stealing. Investigation complete. No suspect identified.

Dorothy Griggs Parish Clerk. 01284 830813

WATERSON

Plumbing & Heating

All Domestic Plumbing Work Undertaken

Full Bathroom Installation and Tiling Service

Oil Appliance Commissioning, Servicing, Repair / Replacement

Domestic & Non-domestic Oil Storage and Supply Installation

Central Heating Installations

Unvented Cylinders Installed

References Available on Request

OFTEC Registered Technician No. 28970

Home 01359 760528 Mobile: 07828639138 Email: Jer-

emy@watersonplumbing.com

Website: watersonplumbing.com



Milner Rd Chilton Ind. Est. Sudbury Suffolk CO10 2XG

Tel: 01787 375023

www.suffolkfarmfencing.co.uk

- **Garden Fencing** ■ **Dog Fencing**
- **Post & Rail Fencing** ■ **Wire Netting**
- **PVC Coated Mesh** ■ **Round & Square Posts**
- **Mini Sleepers** - **Railway Sleepers**

PLANNING ISSUES: Information from Babergh D.C. "Build it right with Babergh D.C." If you are thinking about building an extension, internal alterations, converting your garage, creating an annexe, your council can help. BDC have a dedicated, independent and impartial team with specialist knowledge, they can help you through the processes, ensuring you meet mandatory Building Regulations. For more information go to:

<http://www.babergh.gov.uk/building-control/>

Planning: No planning applications received for 8th Jan 2019 meeting.

PLANNING PERMISSIONS GRANTED for 8th January 2019 meeting:

Application No. DC/05148: Teme Cottage, Donkey Lane: erection of two storey rear extension following demolition of conservatory.

REFUSAL OF PLANNING PERMISSION for 8th January '19 meeting.

Application No. DC/18/2099: land west of The Willows Nursing Home, Bury Road: erection of 15 dwellings (including 5 affordable) with associated parking and new vehicular access.

Dorothy Griggs, Parish Clerk , 01284 830813

TIME FOR YOU

DOMESTIC CLEANING

Typically
£12.00
per hour

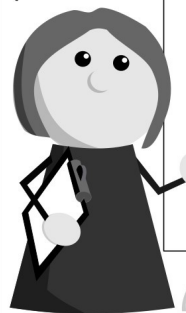

- ✓ Cleaning over 400 homes for 10 years
- ✓ Same reliable weekly cleaner
- ✓ Insured service
- ✓ Our cleaners are fully vetted
- ✓ Great customer service



Call today: 01359 258991
www.timeforyou.co.uk

clr electrical

Fully qualified Part P
registered electrician



All domestic and commercial
electrical work undertaken from replac-
ing sockets, switches and light fittings to
full re-wires.

City & Guilds
Qualified

No job too small.

Free estimates.

All work fully insured.

Friendly and reliable service.

Contact Colin on: 01284 361225 or
07905 311396 colinrifat@gmail.com

The Long Melford Practice

Tel 01787 378226 New website :

<http://www.mysurgerywebsite.co.uk/ppg.aspx?p=D83014>

Long Melford Opening Hours:

Weekdays 8.00 a.m. – 6.30 p.m

Address: Cordell Road, Long Melford
Sudbury CO10 9EP

Lavenham Opening Hours:

Weekdays: 8.30 a.m. – 1.00 p.m.

2.00 p.m.—6.30 p.m

Address: 36 Church Street, Lavenham
Sudbury CO10 9SA

A Very Merry Christmas and a Happy
and Healthy New Year from all the
GPs and staff at the Long Melford
Practice to all our patients



Could your garden do with a bit of TLC?

Local gardening service.

Lawns mowed, hedges cut,
weeds removed, etc.

Reasonable price and friendly
service.

Call Adrian Murrell
on 01284 830141

David Gillard

Professional Painter & Decorator



Competitive rates * No Job too small *
Free Estimates * Professional finish

Tel: 01284 756513

Mobile 07885 101051

The CleanPlumber 
experience the difference

Installations, Service & Repairs Domestic & Commercial...

- Oil and Gas Boilers and Systems
- Central Heating
- Power Flushing of Radiators
- Emergency Service
- Showers, Bathrooms, Tiling
- Property Maintenance

**A leaking tap to a brand new
system – we can help you**

Call us now on

01284 765453

www.thecleanplumber.co.uk

Bird Notes February 2019 By Cliff Cooper

On 14th January we paid our first visit of 2019 to Lackford Lakes. It was a cold morning, but clear and bright so we could see the birds out on the large boating lake really nicely. There was a large gathering of various duck species on the lake - the highlight was a pair of goldeneye quite close to us. The male looked spectacular with his black and white plumage and bright orange eyes. We counted six other species of duck on the lake as well as three types of goose plus coots, moorhen and mute swans.

Moving round to the shallower waters of the Slough, we encountered lots of teal, gulls (mainly black-headed), and a sizeable flock of lapwings. Again, the teal looked so crisp and bright in the sunshine: very pretty little ducks that are so easy to overlook along the banks of the water.

Next we walked through the woodland area where we saw and heard what seemed like hundreds of great tits, all calling and singing to make their presence felt by the others around them.

It was also pleasing to note quite a few chaffinches throughout the reserve as their numbers seemed to have been dwindling in recent years. All the males are now starting to look their best ready for the start of the breeding season.

Moving on to the large lakes beyond Fuller's Mill, we came across at least four little grebes, yet we didn't find a great crested grebe (perhaps they had all gone to the seaside for a break?). Of course there was the now ubiquitous little egret to complete the picture.

We spent about two hours on the reserve and saw forty five species of bird in that time. The impression we got was that there appeared to be more birds in general around the area, whether that is due to the mild winter or good management is a matter of conjecture.



F. CLUTTERHAM & SON

FUNERAL DIRECTORS & MEMORIAL CONSULTANTS
ESTABLISHED 1919



- ◆ At your service 24 hours a day
- ◆ Private Chapel of Rest
- ◆ Floral Tributes and Memorials
- ◆ Pre-Paid Funeral Plans available
- ◆ Funeral pricing options to suit all needs
- ◆ Help and guidance through every step by our fully qualified Funeral Director

TEL: 01284 754349

23, MUSTOW STREET,
BURY ST. EDMUNDS IP33 1XL
Part of Dignity Ltd—A British owned Company



Wayne Mills Construction

We are a small building company with 35 years experience in the trade covering all aspects of building including extensions, alterations & renovations.

We specialize in older properties & all the trades have minimum of 35 years experience each. We are happy to do small jobs ~ garden walls, bathrooms & kitchens up to complete house renovations & extensions.

01787 828808

07780 546527

Swayne and Partners Veterinary Surgeons



**Providing 24 hour
veterinary care
across West Suffolk**

Bury St Edmunds 01284 701444

Haverhill 01440 702007

Long Melford 01787 370773

Newmarket 01638 662253

Tuesday Club

We are maintaining our numbers despite the colder weather and a few colds amongst our membership.

Time certainly flies by as we get older and already we are beginning to look forward to Spring and the start of our monthly outings.

Our programme
for February

includes the visit
of Gerry Baxter.

Gerry was the
pearly King of
Southwark in
South London for
a number of
years and has a
great sense of
humour. I am
sure we are go-
ing to have a
great afternoon as he speaks and interacts with us.



Why not come along to the Village Hall at **2pm on 5th February** and join us for the afternoon, you will be made most welcome and tea/coffee etc is provided.

John Payne

Bury Bathroom, Kitchen & Tile Centre



- Bathrooms - Contemporary and Traditional
 - Kitchens - Fully Assembled
 - Worktops - Inc Solid Surfaces and Granites
 - Tiles - Wall and Floor
 - Bedrooms - Fitted Furniture
- Supply Only or Fitting Service available**

Fantastic Products, Great Service,



Visit the showroom
Weekdays 9:00 – 17:00
Saturday 9:00 – 13:00
Sundays Closed

01284 762190



7 Enterprise Park, Etna Road, Bury St Edmunds, IP33 1JZ

sales@burybathroomcentre.co.uk

Firewood Logs: £5 per bag or truckload of 1.25cubic metres £80



Larger loads available. Out of season and unseasoned firewood at a discount. Call for details. Free delivery within 5 miles of Lawshall

Digger Hire: Driveways, paths and flowerbeds.

Ponds dug or cleared. Grass cutting. Paddock maintenance.

Groundwork & footings. **Ray Debenham, Coopers Farm, Lawshall. Tel 07908 656098**
01284 830262 raydebenham@hotmail.com



Cycle Centre and Country Cafe

For all your cycling needs

including repairs;

Plus coffee , cakes, breakfast,

elevenes and lunches

Open seven days a week from 9am

Metcalfe Arms, Hawstead 01284 386884 www.magliarosso.co.uk



Lawshall Garden Club

Hi there fellow garden enthusiasts. It's the middle of January as I write this and it has not been too bad weather wise so far. There is the threat of another 'Beast from the East' apparently, sometime during late February to March. We can only wait and see.

The other day, I took a stroll around my garden to see what was happening. It was really useful as I was able to identify jobs that needed to be addressed later in the spring and with the garden being mainly open at this time of year, I also came up with new ideas for replenishing borders and moving existing plants that didn't fair quite so well last year. I noticed some areas of grass that needed repairing and marked them off with canes ready for seeding or turfing in March. One bed that has struggled will be moved due to the close proximity of a number of conifers that swallow up all the moisture from the soil. My walk helped me to identify a new area to replace this border.

I have a new circular bed that I have been designing in my head and I took the opportunity to plant a number of bare root Beech hedging plants around the northern half of the bed. This is a good time of year for planting bare root plants although it is best to avoid frosty days if possible. By planting these, I have created a micro climate, protecting the new plants that I am planning, from cold north winds. Among the plants I would like to plant there are some ornamental grasses. Having not had much success with these in the past, I have started an on line course on designing with grasses and the care necessary to keep them healthy. This course is only £29 and has been really useful so far. You can get some great advice and courses on line and now is an ideal time to start if you are able to do so.

Talking of advice, the Lawshall Garden Club will be at the Lawshall Village Hall on **Wednesday 30th January at 7pm**, where will be enjoying a talk by an expert on pruning. This is an ideal time to think about pruning and so many of us need help and advice on what to prune, how and when. If you fancy joining us then please come along. Your first visit to the club is free and if you enjoy it you can join the club and learn more about all aspects of gardening from a variety of experts. There's also free tea, coffee and biscuits. For more information, give me a call on 07783 076332. I look forward to seeing you there.

All the best and happy gardening,

David Henderson

SICKLESMERE STORES AND POST OFFICE

Open Mon-Fri 7am-5.30pm

Saturday **8am-12 noon - new hours**

Sunday 9am-12 noon (shop only)

Parking available for customers during shop opening hours

- HOME DELIVERY OF NEWSPAPERS AND MAGAZINES 7 DAYS PER WEEK INCLUDING BANK HOLIDAYS(EXCLUDES CHRISTMAS DAY)
- CASH WITHDRAWALS, BILL PAYMENTS,
- CAR TAX, MOBILE TOP-UPS, ELECTRIC KEY PAYMENTS,
- MOST POST OFFICE SERVICES OFFERED



LOTTERY, OFF LICENCE, TOBACCO

LOGS, COAL, KINDLING, HOTTIES AND SALT

TAKEAWAY HOT DRINKS, ICE CREAMS, SANDWICHES, SNACKS & MORE

* AGENTS for DRY CLEANING, ALTERATIONS and REPAIRS ** **New** **

** NOW SELLING LOCAL HONEY FROM WHEPSTEAD ** **New** **

CONTACT US ON 01284 386303 DURING OPENING HOURS

Excelan Chauffeur Services

01284789503 & 07816663542

www.excelan.co.uk

Quality and affordable travel service

Vehicles include the BMW , Audi & Mercedes Benz

Airport Transfers * Seaports * Euro Star Terminals

* Weddings * Bespoke journeys

Lawshall to Stansted £70 * Heath-

row £120 * Luton £90.

London £125.

Credit & debit cards are free of transaction charges.

Licensed by St.Edmundsbury

Council & enhanced criminal

records bureau check

Excelan
chauffeur services





Lawshall Community Woodlands

A Forest for Our Children

Our next volunteer morning will be...

Sunday 27th January, 9:30-12:30, Golden Wood, Bury Road

Why not start the new year off with something different and come along? It's great exercise and nice opportunity to meet people. Golden Wood is a community woodland, so depends *entirely* on the support of those who use it.

This month we'll be hedge-laying. This is an important part of woodland maintenance with centuries of history.

By cutting and bending trees, and weaving sticks through wooden stakes, we make a living barrier! It looks beautiful and makes an excellent habitat for different creatures.



If you'd like to join our mailing list, just email themcclellands1@gmail.com

To find out more visit our website: www.forestforourchildren.onesuffolk.net
or check us out on Facebook: Lawshall Community Woodlands

January 2019 Monthly Village Hall Draw Results (for December 18 payments)

December Bonus Prize £100 423 Mrs Williamson;

First Prize £50: 102 - Mike Wright;

Second Prize £20: 297 - Lucy Kent;

Third Prize £10: 27 - Pauline Morgan;

Fourth Prize £10: 116 - Mrs S Jones

Fifth Prize £10: 85 - Jenna Kitchen

If **you** would like to support your Village Hall lottery please contact John Chappell on 01284 830530

or download the application form from the village hall website at

<http://lawshallvillagehall.co.uk/lottery-2/>

You can also use this form to set up a regular donation to support your village hall.



BLUEBELL BUILDING NOW OPEN

We believe in a fun and active path for early years education, allowing the children in our care to develop at their own pace, in a safe environment with activities they love.

We are located within the grounds of All Saints' Primary School in Lawshall, Suffolk.

Our mission is to help each child make the transition from preschool to reception and onwards into the main school with confidence and ease.

Accepting children from the term after their 2nd Birthday.

Full day sessions available 8:30 - 3:30

www.lawshallpreschool.co.uk | 01284 827588 | lawshallpreschool@hotmail.co.uk



Lawshall WI

Hello from **your** Lawshall WI.

At our January meeting, our President of 3 years stepped down and we now have a new incumbent. We would like to thank the previous post holder for all of her hard work in helping to establish and build the Lawshall WI, and of course wish our new President all the very best going forward.

We also had an extremely interesting talk about the history and restoration of the Guildhall from one of the very well-informed volunteers. Although the exact age of the Guildhall is unknown, it's thought to be around 900 years old, making it the oldest civic building in England. It was built for the guilds by the Abbot of St Edmundsbury. However, the rents charged to the townspeople of Bury were onerous and sometime in the

1400's John (known as Jankyn) Smyth purchased the building from the monastery. It was his bequest, along with that of Margaret Odeham and others that established the Guildhall Feoffment Trust. Restoration on the Guildhall was completed in July 2018 with help from the Lottery Fund.



In February, instead of our usual meeting, we are attending a performance of Calendar Girls in Norwich. We are a friendly bunch and would love to welcome any new members. You are welcome to come along as a non-member to see what we are about. The WI is a great way to make new friends and explore new interests. We also have a book club and a very active stitch and bitch which is open to non-members and is held monthly at The Swan (some people stitch – and some just enjoy coming along to do the other!)

Our next meeting is on **Wednesday 13th March** where we will be having a go at Circle Dancing, which sounds like a lot of fun.

To see what we have planned coming up, find us at www.thewi.org.uk/Lawshall
Or if you'd like to ask us a question, please email lawshallwi@gmail.com

Village Hall Booking: Weddings? Summer Parties?



Plan your events now!

Very Good Value Hiring Charges:

£14 per hour for Lawshall Residents:

£17 per hour for non residents (2018 prices)

- *All day hire and small meeting rooms by arrangement
 - *Large Main Hall - 15m by 9m with stage and high ceiling
 - *Jubilee Room 8m by 4m with hatch to kitchen
 - *Outside Lawn suitable for large marquee;
 - *Good sized parking area.
 - * Full kitchen facilities with new crockery in 2014
- 10% discount for regular hirers paying in full in advance

Please contact booking secretary:

Sharon Marshall on 01284 830182 email: shazy68@hotmail.co.uk

Chimney Matters

Town and Country



**Professional Chimney Sweeping &
Stove Installation**

- Open fires, Wood burners swept & serviced for maximum efficiency
- Wood & Multi-fuel Stoves fitted
- Certificates issued and fully insured
- Cowls & Bird Guards supplied & fitted



Mobile : 07767 864127

Phone: 01284 789663

www.chimneymatters.co.uk

DKC PLUMBING SERVICES

Oil fired boilers: services and repairs.

Breakdowns and upgrades.

Oil tank installations.

Heating Systems.

Outside taps installations.

Bathroom upgrades and repairs.

Fitting or replacing Radiators.

Pipe work extensions, repairs.

General plumbing.

24h call out.

Fully insured.

5star plumber by ratedpeople

Contact David on:
07740272791.

Lawshall Carpet Bowls Club Is this the end?

Lawshall Carpet Bowls Club have been meeting in the village hall for almost 30 years.

In days gone by the club represented the village in many competitions run by the Suffolk County Carpet Bowls Association. The team always looked smart in their Maroon tops proudly showing off the village crest. Indeed we are still currently members of the Association but do not have a team any more.

During the past year we have lost three valuable members who have moved away from Lawshall and two other members through serious illness, and this has made a huge dent in our membership and now we find ourselves in the position where more often than not we are playing on one mat instead of two.

I have been secretary/treasurer of the club since June 2011. Apart from one other member, who is often away on other business, I alone am able to put out and put away the heavy mats required for the games. I myself am now finding this more and more difficult.

I have appealed through our magazine for new members on a number of occasions without success, but I am making one final appeal in the hope that a number of our villagers will join us before it is too late. I certainly do not wish to see the end of our carpet bowls club but I am afraid it is looking more and more inevitable this year.

We meet almost **every Monday between 2pm and 4pm** so please come along and join us.

John Payne 830466



JRB RENOVATIONS JESS BUCKSEY

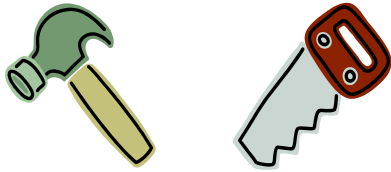

- Property maintenance and repair
- Kitchens and Bathrooms
- Patio/Driveway
- Fencing
- Guttering etc
- Bespoke carpentry

jrbucksey@yahoo.com

Tel 01449 736968

Mob 07815 850452

Rothwell's Carpet Cleaning

Carpet Cleaning & Stone Floor, Upholstery, Rugs

A few points that make us stand out,

Rothwell's has been in business since 1993

We're an honest local family firm.

Our large truck mounted machines mean more cleaning & drying power for the best results possible.

Members of both the NCCA and TACCA.

We will move the furniture.

100% satisfaction or it's FREE.

*Call Oliver and Max Campbell
for expert help today.*

01638 428 060

www.Rothwells.biz

A1CARS

(SUFFOLK) LTD

24 hour Taxi, Executive and Coach Service

Reliability, punctuality, safety,
comfortably and on time serving
Bury St Edmunds and
surrounding villages



**COACH & MINI BUS
AIRPORT TRANSFERS
EXECUTIVE SERVICES**

T: 01284 766777

E: book@a1cars.co.uk

www.a1cars.co.uk

NORDIC WALKING – Who is it for?

At Nordic Walking East Anglia we often get asked who is Nordic Walking aimed at?

The simple answer is that "If you can walk, you can Nordic Walk"

Over the years we have taught a wide variety of people:

- 8 to 88 year olds
- Men and Women
- The superfit wanting a new form of cross fit training
- The unfit wanting a gentle and fun way of returning to exercise
- The overweight wanting to lose weight
- Those wanting to improve their posture
- New arrivals to the area wanting to meet others
- Those who dislike exercising indoors
- People looking to strengthen their lower back and core
- Those wanting to improve balance and prevent falls
- Walking enthusiasts who enjoy outdoor exercise
- Pre op hip / knee replacements wanting to strengthen muscles
- Post op breast cancer survivors wanting to improve lymphatic drainage
- COPD sufferers wanting to maintain lung capacity
- Parkinsons sufferers wanting to slow the rate of neuropathy
- Those who practice the adage of "use it or lose it"
- Long distance walkers attempting challenging treks
- Dog walkers who want to turn their daily walk into a workout
- Those at risk of type 2 Diabetes wanting to prevent the condition
- Competitive types aiming to improve their walking speed
- Non-competitive types who are looking for a non-competitive class
- Arthritis sufferers who want to improve flexibility and mobility
- People wanting to alleviate depression, anxiety and stress
- Ex runners looking for an endorphin rush
- Those wanting to reduce risk of heart disease and stroke
- People wanting to exercise their brain by learning a new skill
- Those wanting a new weekly social activity, and coffee stop!
- This list goes on...

If you would like to find out all the fantastic health benefits of this inclusive form of exercise for yourself, then join our next Beginners' course on

Monday 4th (12.30pm-2.30pm) and Tuesday 5th March (10.30am-12.30pm) Nowton Park, Bury St Edmunds IP29 5BD

If you would like to learn more about Nordic walking or to book please contact:
Katharine on 07789 872435 / katharine@nordicwalkingeastanglia.co.uk



nordicwalkingeastanglia.co.uk

Catholic Church of Our Lady Immaculate & St Joseph

Coldham Cottage, Bury Road, Lawshall. IP29 4PL

Diocese of East Anglia. Registered Charity no 278742

The oldest Catholic mission in Suffolk



Tel: 01284 754358

E-mail: st.edmunds@btinternet.com

Address for Correspondence:

The Catholic Presbytery,
St. Edmund King & Martyr,
21 Westgate Street,
BURY ST EDMUNDS. I P33 1QG

Clergy:

Canon Mark Hackeson - Parish Priest
Fr. Jay Magpuyo - Assistant Priest
Rev. Alan McMahaon - Deacon

MASS SCHEDULE

AT LAWSHALL

Sunday	10.30am
Wednesday	2.00pm
Holy Days	7.00pm (Vigil Mass)

From Trading Standards:



As of last week (9 January), companies that make unsolicited phone calls to people about their pensions will be liable to enforcement action, including fines of upto £500,000.

The ban has been introduced in a bid to prevent people falling victim to cold call scams that can lead to them losing their life savings.

As many as eight scam calls take place every second - or a whopping 250 million calls a year – according to research from the Money Advice Service (MAS).

Victims of pension scams can lose their life savings, and be left facing retirement with limited income. According to the Financial Conduct Authority, pension fraudsters stole on average £91,000 per victim in 2018.

If you receive a cold call about your pension, get any information you can, such as the company name or phone number, and report it to the Information Commissioner's Office via their website or on 0303 123 1113.

If you have been a victim of this type of fraud, report it to Action Fraud by calling us on 0300 123 2040 or by using their online reporting tool

<https://reporting.actionfraud.police.uk/login>



Willows

Residential Care Home



The Willows is a friendly residential care home for elderly ladies and gentlemen and is part of the Extra friend group of care homes.

We are situated in the village of Lawshall which is about 6 miles south of Bury-St-Edmunds, Suffolk. Set in 2 acres of tranquil landscaped gardens and surrounded by countryside, The Willows (Originally a farmhouse) has been sympathetically and tastefully extended and refurbished and is now home to 25 residents.

Care Manager, Mrs Margaret Holt says that: "All clients are treated as individuals with dignity and respect and where client comfort and safety comes first".

If you would like further information on admission arrangements and fees, please contact our Care Home Manager on **01284-830665** who will be pleased to answer any questions and arrange a tour of our Home.

You are welcome to visit Willows Residential Home to visit at your convenience.

Willows Residential Home
Corders Farm, Bury Road, Lawshall, Suffolk IP29 4PJ

Telephone: 01284 830665

Fax: 01284 830892

Web: www.extrafriend.co.uk

Email: margaretholtuk@yahoo.co.uk

STAFF VACANCIES
WILLOWS RESIDENTIAL HOME
BURY ROAD, LAWSHALL,
NR BURY ST EDMUNDS IP29 4PJ

SENIOR CARER -This position offers full training; we encourage on-going progression and self-development for all staff. A minimum of 21 hours per week Inc. alternate week-ends and bank holidays, NVQ/QCF Level 2/ 3 qualification will be required.

NIGHT CARE ASSISTANTS

We are looking for two Night Care Assistants to join our team. Full training will be given in all aspects of the role. This is for approx. 11 to 22 hrs per week, which will include alternate week-ends and Bank Holidays, and flexibility in the covering of Annual leave and sickness.

DAY CARE ASSISTANTS: We are looking for two-day care assistants to join our team. Full training will be given. We are offering approx. 21 hrs per week. This will include early shifts and late shifts, with some flexibility on hours

If you are looking for a new direction and are unsure if caring is the job for you, please come and have a chat to see if you could become part of our friendly and compassionate team.

NVQ OR QCF in Health and Social Care would be an advantage but not essential as all training will be given

CONTACT MARGARET ON 01284-830665

FAX MARGARET ON 01284-830892

E. MAIL AT margaretholtuk@yahoo.co.uk

OR CALL IN TO COLLECT APPLICATION FORM

Richard Kemp

Councillor
01787 378149

Sponsors: **Adam Kemp** BA Hons
DipPFS Cert.CII (MP&ER)
AMAS Investments Ltd (Director)
Please contact for free financial
and mortgage advice 01284
724013 opt7 07988 961240
Adam.kemp@amas.co.com

DK Domestic Appliances Ltd ~ Your local independent retailer

Stocking New and Reconditioned Appliances.

Fast and Guaranteed repair service for all makes of domestic appliances.

- ▣ Washing machines
- ▣ Tumble Dryers
- ▣ Dishwashers
- ▣ Electric cookers
- ▣ Fridges/Freezers



Large showroom at Finbows Yard,
Bacton. Stowmarket IP14 4NH

Open Mon-Fri 9-5, Sat 10-2

Tel: 01449 780398

HAWSTEAD VILLAGE HALL



BEAUTIFUL OAK-BEAMED HALL WITH
KITCHEN, MEETING ROOM AND OUTSIDE
PLAY AREA IN A RURAL SETTING

... available to hire for all celebrations, business meetings
and club events (up to 100 guests standing or 80 seated).
Facilities include a kitchen with optional crockery, cutlery
and linen hire, internet access, drop-down projection
screen, sound system and separate meeting room.
Cleaning service included.

See our website for hire rates

WWW.HAWSTEADVILLAGEHALL.CO.UK

For bookings enquiries, please contact Sarah Webb
on 01284 388124 or sarahlwebb84@gmail.com

Anglia DOMESTIC • COMMERCIAL • AGRICULTURAL
PEST MANAGEMENT



insects✔ birds✔ moles✔ rabbits✔ rats✔

Based in Lawshall

Contact Tim Cox on:

M 07776205346 T 01284 831042

info@angliapestmanagement.co.uk

www.angliapestmanagement.co.uk

Events in Frithy Wood, Lawshall for 2019

Children's Bushcraft -

9.00am – 4.30pm

February half-term

Tuesday 19th February - 7-11 years

Friday 22nd February - 11-16 years

Easter holidays

Wednesday 10th April - 7-11 years

Friday 12th April - 11-16 years

Wednesday 17th April - 7-11 years

May half-term

Thursday 30th May - 7-11 years

Friday 31st May - 11-16 years



Woodland Workshops

GAME PREPARATION & COOKING ON A CAMPFIRE: Saturday 9th February

BEGINNERS BUSHCRAFT DAY: Saturday 13th April

FORAGING & FIRE - FLORA: Saturday 28th September

DEER IN A DAY: Saturday 5th October

ANIMAL TRACKS & SIGNS: Saturday 9th November



Taking place in our ancient woodland Frithy Wood in Lawshall.

For more info or to book:

01284 830829

forestschooll@greenlighttrust.org

Follow our Facebook page:

<https://www.facebook.com/greenlighttrust/>

Lawshall Weather Report

December 2018

Yet again this month was warmer than last year by both day and night. Rainfall was well down although the number of rainy days was 14 this year against 15 last year. As a matter of interest, the water table has not risen enough to show in local ditches, whereas normally the water is lying from around mid-November onwards.

Full details are shown below:

Total Rainfall: 62mm in 14 days 2017 was 87mm in 15 days

Stowmarket 10-year average is 52mm in 11 days

Daytime average temperature: 9.4 2017 was 7.1

Stowmarket 10-year average is 6.9

Highest temperature: 13.8 2017 was 11.8

Night-time average temp: 5.5 2017 was 3.3

Stowmarket 10-year average is 1.6

Lowest temperature: 0.6 2017 was -1.2

All temperature figures shown are in °c

According to official records, December 2018 features in the top ten warmest December figures since records began. You can see the full breakdown of data for the last two years on an adjacent page.

Malcolm Edgar

Annual Summary of Lawshall Weather 2018

	<u>AV.DAY TEMP</u>	<u>HIGH TEMP</u>	<u>AV. NIGHT TEMP</u>	<u>LOW TEMP</u>	<u>RAINFALL</u>
	°c	°c	°c	°c	mm
Jan	7.9 (6.3)	12.5 (10.4)	3.5 (2.7)	0.6 (-2.4)	66 (51)
Feb	6.8 (8.3)	10.6 (16.6)	0.6 (0.8)	-3.9 (-1.3)	39 (49)
Mar	9.4 (14.3)	15.9 (21.7)	3.5 (6.4)	-3.1 (-0.2)	67 (40)
Apr	14.9 (16.5)	28.9 (24.7)	7.5 (6.4)	4.1 (1.3)	64 (16)
May	21.1 (19.8)	28.7 (27.2)	10.2 (10.8)	5.6 (5.2)	27 (61)
Jun	22.9 (23.6)	29.6 (31.6)	12.3 (13.9)	9.6 (10.8)	1 (72)
Jul	28.6 (22.8)	36.5 (27.0)	15.7 (14.3)	12.5 (10.5)	18 (71)
Aug	23.9 (22.1)	33.1 (28.3)	13.9 (13.4)	8.9 (9.5)	71 (78)
Sep	20.5 (18.5)	27.0 (21.8)	10.9 (11.0)	5.6 (8.2)	29 (62)
Oct	15.9 (16.0)	24.7 (21.2)	8.1 (10.0)	2.2 (4.7)	45 (16)
Nov	11.3 (10.0)	15.6 (15.2)	5.8 (4.7)	0.6 (0.2)	53 (38)
Dec	9.4 (7.1)	13.8 (11.8)	5.5 (3.3)	0.6 (-1.2)	62 (87)
Av.	16.1 (15.4)		8.1(8.1)		45 (53)

Figures in brackets represent 2017

It can be seen from the above that January to April were in line with average figures but May saw a rise in temperature that coincided with the drop in rainfall. The lovely summer weather from May all through to September was the reason why average annual day temperatures rose from 15.4 in 2017 to 16.1 in 2018 and rainfall fell from 53mm last year to 45mm this year. 2019 appears to be following the warmer pattern but time will soon show us if this is a trend or merely a weather blip.

Malcolm Edgar

A1 TREES
tree-mend-us.com



TREE SURGERY

CONSULTANCY

STUMP REMOVAL

**LANDSCAPE
BUILDERS.co.uk**



GARDEN DESIGN

LANDSCAPE BUILDS

FENCING

LAWNS

**ANGLIA
FIREWOOD.co.uk**



KILN DRIED ASH DELIVERED TO YOUR DOOR



Contact us for your free no obligation quote

0800 112 3469

Unit 7, The Brickworks, Old Stowmarket Road, Woolpit IP30 9QS

USEFUL VILLAGE CONTACTS & INFORMATION

Village Hall Management Committee

Chairman: Dave Henderson

Secretary: position vacant

Treasurer: Karen Wilcox 830725 karenjwilcox265@gmail.com

Caretaker & Booking Secretary: Sharon Marshall 830182 shazy68@hotmail.co.uk

Committee Members: David Henderson 828156 Ian Carrington 830497,
Ian Copping 830430, John Chappell 830530, Julian Delefortrie 830544

Lawshall Parish Council www.lawshall.suffolk.gov.uk/

Chairman: Andrew Irish 827500 **Vice-Chairman:** Trevor Elmer 830870

Clerk: Dorothy Griggs 830813 **Councillors:** Ray Debenham 07908 656098

David Griggs 830813 David Page 830968

Laura Williams 828477 Karen Whordley 830316

District Cllr: James Long 830347 **County Cllr :**Richard Kemp 01787 378149

Neighbourhood Watch Co-ordinator Mrs Pamela Pope 830716

Contacts: Ros Debenham 830640 Dorothy Griggs 830813

Village Clubs and Organisations—held in the Village Hall

Lawshall & District Carpet Bowls: every Mon 2-4pm ; info 830693

Tuesday Club: 2-4pm every week, info John Payne 830466

Women's Institute: 2nd Weds of month, 7.30pm, info www.thewi.org.uk/Lawshall

Table Tennis Friday evening monthly Contact Julian on 830544

Not in VH: Coldham Hall FC / Cricket - Contact Chris Toole; loftytoole@yahoo.co.uk or

Ben Atkinson on 07921 837296 www.hartestandcoldhamcc.blogspot.co.uk

Lawshall Postal Collections

Coldham, Mon-Fri 4pm, Sat 7.30am. The Glebe, Mon - Fri 4.30pm, Sat 11.30am.

Lambs Lane/Rectory Corner, Mon - Fri 9am; Sat 7am

Donkey Lane, Mon-Fri 4pm, Sat 11am. School/The Street, Mon-Fri 4.30pm; Sat 11.30am.

Lawshall Green, Mon - Fri 4pm; Sat 12 midday. NO Sunday collections.

Suffolk Norse Bus Time Table 375 Route ~ Lawshall to Bury

The Street, opp Primary School: Mon-Fri 7.55am ; Weds, Fri & Sat 9.51am & 1.45pm

Return leaves Bury Bus Station at: Weds & Sat 1pm & 5.35pm; Mon-Fri 3.50pm & 5.35pm

Felix Sudbury Bus Timetable (Thursday only)

Leaving The Street at 9.40am & return trip leaving Sudbury bus station at 12.45pm.

Library Van Email: help@suffolklibraries.co.uk Tel 01473 351249

Route 7 : 4 weekly: 14 February, 14 March, Stopping at Free Church 9.50am ~ 10.20am,
Swanfields 10.25am ~ 10.40am & Village Hall car park 10.45am ~ 11.25am.

Route 10: Melons Green, Tuesdays 12.50-1.05 , February 19th, March 19th, April 16th

Refuse Collection

Early every Friday morning alternating weekly with blue bin & black bin
(Saturday morning collection in week following a bank holiday).

HANDY LOCAL NUMBERS

All Saints' Primary School 828223 * Pre-School 827588
All Saints' Church Revd Jeremy Parsons 846166
Catholic Church 01284 754358 * Free Church, Paul Mitchell 828694
Village Hall Lottery Co-ordinator: John Chappell 830530
Local History Recorder, Lawshall Archives Group: Elizabeth Clarke 827275
Willows Residential Care Home 830665
Green Light Trust Office 830829 *
Forest For Our Children - Jenna Kitchen 830022

The Swan P H 828477
Newspaper delivery - Sicklesmere Stores Ltd 01284 386303

Excelan Chauffeur Services 01284 706133 / 07816 663 542
A1 Cars 24 hr Taxi 01284 766777
Greenline Travel 07754 298690
Traveline 0871 200 22 33

Anglian Water emergencies / enquiries 0845 7145145
UK Power Networks Emergency number: 105
EDF Electricity emergencies 0800 7838838
Babergh District Council 01473 822801 Helpline 0300 123 4000
Suffolk County Council 0345 606 6067

Police: Bury Police Station 774100
Crime Stoppers 0800 555111
Police HQ main switchboard (non-emergency) 01473 613500
contact baberghwest.snt@suffolk.pnn.police.uk Tel 101 or 999 for emergency
Suffolk Fire Service 01473 260588 e-mail : fire.admin@suffolk.gov.uk

Citizens Advice Bureau 753675
Samaritans 116123 (Freephone)
Bury Train Station Customer Service 0845 600 7245
BBC Radio Suffolk 0800 1412121
Tourist Information 01284 764667
Bury Leisure Centre 01284 753496
Bury Library 01284 732255

Local Doctors: Glemsford Practice 01787 280484 & Hartest Surgery 830202
Long Melford Practice 01787 378226
Mount Farm Surgery, Moreton Hall, Bury 769643
NHS Direct 111 for urgent (non-emergency) medical help
West Suffolk Hospital switchboard 713000, A & E 713333
St Nicholas' Hospice 766133. Patients' Line 725700

Local Vets: Swayne & Partners (BSE) 701444, (Melford) 01787 370773
Eastgate Vet Group (BSE) 753961
Moreton Hall (BSE) Vets 747000