

\*\*

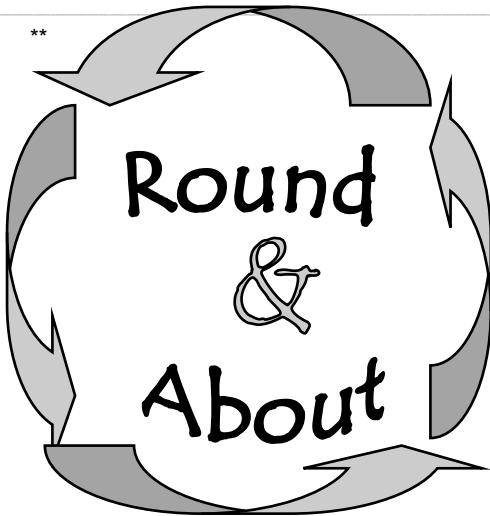

**LAWSHALL**

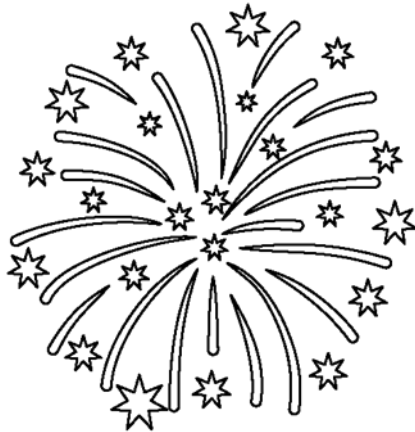

**November 2018**

[www.lawshallvillagehall.co.uk](http://www.lawshallvillagehall.co.uk)

This magazine is published by

**Lawshall Village Hall Management Committee.**

We reserve the right to edit, shorten or refuse any item submitted for publication and cannot be held responsible for the accuracy of any claims made by advertisers.

**Copy deadline for December 2018 magazine  
6pm Monday 19th November - earlier welcome!**

**Copy should be emailed to the editor, Jenna Kitchen at  
jennalight51@btinternet.com Telephone 01284 830022**

or delivered to Country Lodge, Lambs Lane, Lawshall

(first house on the left, across the crossroads when going from direction of village hall)

To place an advertisement in this magazine  
please contact **Dave Henderson at david.henderson8789@gmail.com**  
or at Pantile Cottage, The Street, Lawshall Telephone 01284 828156

### **Black and White Adverts**

Quarter page £6 per issue

Half page £10 per issue

Full page £20 per issue

Back cover £30 per issue

**Buy 12 months advertising in advance  
& receive a 10% discount.**

**Wanted / For Sale - £2 per entry; Lost or Found items - Free of charge**

Check out our website at <http://www.lawshallvillagehall.co.uk>

To discuss anything about the website

please contact Jenna Kitchen on 01284 830022

The proceeds from this magazine will go towards the refurbishment and improvement of Lawshall Village Hall, registered charity number 304911

### **VILLAGE HALL HIRE CHARGES**

**Lawshall residents... £14 per hour Other users..... £17 per hour**

**Charges for Groups regularly using the hall are:**

**Weekly users.. £11 per hour**

**Monthly users.. £14 /hour (+ 10% reduction if paid 3 months in advance)**

**Bi-monthly users. £14 /hr (+5% reduction if paid 3 months in advance)**

There are set fees for children's parties available upon request.

**Editorial:** Even though summer is coming to an end, there are lots of things going on in the village. It's tempting in the cooler darker days of winter to stay indoors, light the fire and hunker down. Some degree of resting and hibernation is natural at this time of year but it can also be important to meet with other people, connect with each other and feel part of a community. Concerts and quizzes, WI and Tuesday Club offer some opportunities. It's also important for health to stay warm in the cold weather—see page 33.

We will be Lighting up the Christmas tree at the village hall on 30th November with carols around the tree and a concert afterwards.

You will find the Village Hall Lottery Draw results on page 22.

Father Gerry Quigley has now retired and the Catholic Church update is on page 35

November 11th Remembrance Services and beacon fire information on page 8 with more details from our Lawshall Archives recorder on page 31.

Thank you for all your contributions and may I wish you a warm and healthy month ahead. Do let me know how you plan to enjoy the more indoor months—what crafts or hobbies do you turn to in these shorter days?

Jenna, Editor

## Contents:

5	What's On	21	Community Woodlands
7	Village Hall News	23	Women's Institute News
9	Parish Council	25	Coffee Morning / Pre School
11	Planning Applications	27	Bury Bach Choir
13	Family Christmas Quiz at VH	29	Lawshall Trust Application
15	Bird Notes	31	Sunday 11th November
17	Seasonal Lights and Songs	33	Staying Warm
19	Garden Club	37	Weather Report. Tues Club

# graphic design that means business!



Great graphic design has the ability to grab attention, capture imagination & encourage you to make a buying decision. Whether you need a new corporate identity, a revitalised brochure, or a compelling exhibition graphic our creative designers will deliver the goods. For graphic design that means business call Kall Kwik now & see what we can do to help you grow.

Kall Kwik Bury St Edmunds, Burnidge House, Brunel Business Court,  
Eastern Way, Bury St Edmunds, Suffolk IP32 7AJ  
t 01284 752266 f 01284 330350  
sales@kallkwikburystedmunds.co.uk • www.kallkwikburystedmunds.co.uk

**kallkwik**<sup>®</sup>  
business design + print



## The Swan Inn Lawshall

Tel 01284 828477

[www.swaninnlawshall.com](http://www.swaninnlawshall.com)

**Pumpkin carving competition on 31st October,**

**Mind Fundraiser and Fireworks 3rd November 6pm.** Under 15's free, £10 per ticket includes Dinner and professional DJ, everyone welcome.

**Christmas menus** are available on our website and at the PUB.

Come and check out our great deals available until 1st December

Christmas Quiz is on **Sunday 23rd December 4.30pm** start. Book a table maximum 6 on each team.

Lawrence and Laura welcome you.

## COCKFIELD COMMUNITY CINEMA

\* The Bromley Boys (PG)



**Friday 23rd  
November  
2018**

**Cockfield  
Village Hall**

**Doors Open: 7pm  
Film starts: 7:30pm**

**Tickets on the door**

**Adults: £4.50 /  
Under 16s: £3.00  
Raffle,**

**Refreshments &  
Licensed Bar  
available from 7pm**

## What's On in Lawshall in November 2018

**Tuesday Club** 2-4 pm in Village Hall

**Table Tennis Dates** Fridays 6.30-7.30    November 23rd

Tuesday 13th    **Parish Council meeting** 7.30pm    **All Welcome.**

Wednesday 14th 7pm    **Women's Institute:** programme development

Friday 23rd    **Cockfield Cinema—The Bromley Boys**

Sunday 25th    **Community Woodlands** Coppicing morning. 9.30-12.30  
Come and join in!    see page 19

Thursday 29<sup>th</sup>    **Garden Club** (p17)



**Friday 30<sup>th</sup> November 2018.**

*see p17*

**An Evening of Seasonal Lights and Music 6pm**

### In the coming months:

#### December:

Monday 3rd    **Village Hall Management Committee** 7.30pm

Saturday 8th    **Sale** at Cockfield village hall by Cockfield WI : see p34

Sunday 9th    **Christmas Tree Festival** in All Saints church

Sunday 16th    **Family Christmas Quiz** at Village Hall 3pm : see p13

Sunday 23rd    **Christmas Quiz** at the Swan Inn 4.30pm

**FOUND ITEM:** Single Yale type key on a "Teletubby" key ring was found on the nineteenth of September between the Post Box out side of the Glebe and the foot path that goes into the Glebe. If its your key please call 01284 830162.



**LOOKING TO SELL OR JUST CURIOUS  
TO KNOW HOW MUCH YOUR  
HOME IS WORTH?**

For a valuation telephone 01284 755552  
or email [sales@richardgreen.uk.com](mailto:sales@richardgreen.uk.com)

*All valuations are treated in the strictest confidence and  
are without charge or obligation*

**RG**

**RICHARD GREEN**  
**.UK.COM**



## LAWSHALL VILLAGE HALL

– open for you

[www.lawshallvillagehall.co.uk](http://www.lawshallvillagehall.co.uk)

You can view or download a copy of R&A from the website.

### Chairman's Report

Your village hall committee is busy arranging some Christmas events for you all to attend and you will find details within this issue. Such events take a lot of organizing and are only worthwhile if you support us by coming along to one or more of the events that we are planning.

We are hoping to put together a group of villagers who are willing to help out with organizing events at the hall including Coffee mornings, Race nights, fairs and other entertainment. We have two volunteers so far but need more people to offer to help so please get in touch with one of us or come along to our next meeting on **Monday 3<sup>rd</sup> December** for a chat.

I am sure you will agree that the hall has looked much better this year with the addition of the planters and hanging baskets. This is mainly thanks to the Lawshall Garden club who donated their time and effort free of charge putting these displays together. Our thanks go out to them.

Finally, we are still looking for somebody to take on the role of secretary on our management committee. We only meet every three months so the role is not too demanding. If you think you could spare us a little of your time to take on this role, please get in contact with me or any committee member and we will explain the role in more detail.

Don't forget that the hall is there to be used by you for any function so help out your village hall by joining in or even holding functions of your own there.

All the best

Dave Henderson. Chairman VHMC

## GREENLINE TRAVEL

Tel: 07754 298690

Email: greenlinetravel@live.co.uk

**24 hour 7 days** a week service to & from airports, ports and local area.

Please call us for a competitive quote.

Service includes from and to:

Stansted £58.00 Gatwick £115.00

Heathrow £110.00 All Sea Ports

Luton £80.00 London City £90.00 Tel:

**07754 298690**



Friendly, reliable  
and

fully licensed 6  
seater car.

## HAIR BY GEORGIA



Mobile Hairdresser

Available

Daytime

or evenings

**Competitive prices**

Contact

Mobile 07741000208

Home 01284 735414



## *Ground Work & Plant Hire*

Mini Digger & Driver for Hire

Driveways & Pathways

Drainage Work

Footings & Over-sites

Garden & Site Clearance

## **C S CONTRACTORS**

108 Horringer Road

Bury St Edmunds IP33 2DP

**01284 724048**

**Mobile 07720 843577**

## Kevin Seggie

### Electrical Services

Bury Road, Lawshall

*Your local electrician*

*Established 20 years*

Tel: 01284 830786

Mobile: 07768 108157

E-mail: [cudbatey@yahoo.co.uk](mailto:cudbatey@yahoo.co.uk)

Part P Competent Person

Qualified to 17th Edition Regulations

ECA Member \* 24 Hour Service

Testing & Inspection

Portable Appliance Testing for

Insurance Purposes

Burglar alarms supplied and fitted

*All electrical works undertaken*



**Vacancy for Councillor:** If you are interested in becoming a Councillor please contact the Clerk for more details.

**Window now open to apply for Primary and Secondary school places: (info received from CcIlr R. Kemp):** Parents and carers can now apply for primary and secondary school places for September 2019. The deadline for applications to secure a place at a Suffolk secondary school is Wednesday 31 October 2018. and for a primary school it is Wednesday 15 January 2019. Secondary schools include high schools and upper schools and primary schools includes infant, junior and middle schools. This year, parents and carers will also need to consider the changes to Suffolk's School Travel Policy, which were agreed by Suffolk County Council's Cabinet on 19 June 2018. The new policy will assess eligibility for funded school travel to the nearest suitable school with a place available. More information about the changes is available at [www.suffolk.gov.uk/admissions](http://www.suffolk.gov.uk/admissions)

Parents and carers should apply online at [www.suffolk.gov.uk/admissions](http://www.suffolk.gov.uk/admissions) as they will receive confirmation that their application has been received. If for any reason parents and carers are unable to apply on line they should apply on a paper CAF1 application form. Suffolk County Council is unable to acknowledge receipt of paper applications and therefore suggest that proof of posting is obtained.

**Glebe Stores:** The only information we have is that Lease Details are out to tender.

### **Crime Report as per the Police website July 2018:**

#### **3 reports on or near The Street:**

**Criminal damage & arson:** includes damage to buildings and vehicles and deliberate damage by fire. Investigation complete. No suspect identified.

**Vehicle crime:** includes theft from or of a vehicle or interference with a vehicle. Under investigation.

**Burglary:** includes offences where a person enters a house or other building ( with the intention of stealing. Under investigation.

See p11 for planning applications.

Dorothy Griggs parish Clerk 01284

830813

## **STAFF VACANCIES at WILLOWS RESIDENTIAL HOME**

BURY ROAD, LAWSHALL, NR BURY ST EDMUNDS IP29 4PJ

**SENIOR CARER :** This position offers full training, we encourage on-going progression and self-development for all staff. A minimum of 21 hours per week inc alternate weekends and bank holidays, NVQ/ QCF Level 2/ 3 qualification will be required.

**CARE ASSISTANT :** We are looking for a care assistant to join our team. Full training will be given. This is for approx. 21 hrs per week, which will include alternate week-ends and Bank Holidays.

**COOK :** We are looking for a cook 16 hour per week. To cook for our 25 residents. Full induction will be given.

**Come and be part of our team: All training will be given**

**CONTACT MARGARET ON 01284-830665**

**FAX MARGARET ON 01284-830892**

**EMAIL at** margaretholtuk@yahoo.co.uk

**OR CALL IN TO COLLECT APPLICATION FORM**

## **The Nations Tribute Sunday 11th November 2018**

Named nationally " Battle's Over" the United Kingdom will mark the day 100 years ago, when the guns fell silent at the end of the First World War.

Below are the planned events in Lawshall:

10a.m. There will be a short service at the memorial erected in Bury Road where a young Dutch pilot, 25year old Johannes Bartholomeus van Mesdag crashed his plane and lost his life on March 6th 1945. His family return here on Remembrance Day to pay their respects.

10..45 a.m. The service of remembrance will continue at All Saints Church, followed with refreshments.

7.00p.m. Our " **Beacon of Light** " will be lit, joining others around the United Kingdom, at Potash Farm in Donkey Lane.

7.05 p.m. The church bells will be rung

see also page 31

## **Planning Applications received in October 2018:**

**Application No. DC/18/04187: Hills Farm, Bury Road:** internal modifications to existing porch which includes a w.c. and wet room, modifications to windows and doors and addition of a roof windows. Application discussed and is supported, no objections.

**Application No. DC18/04253: Coldham Cottage, Bury Road:** re-ordering and repair works for the internal and external layout including internal layout alterations as detailed on proposed drawing 05A. Creation of a meeting room with access to a new equal access toilet., Sacristy and Servedy. Application discussed and is supported, no objections.

**Application No. DC/18/03920: Gate & West Farm, Golden Lane:** erection of an agricultural tied dwelling: Application discussed and is supported, no objections.

**Application No. DC/17/06198 land north of The Street: (Re-consultation: revised plans received 16/8/18):** land north of The Street: erection of 5 dwellings, alterations to access and associated landscaping. Application discussed and is **not** supported as it does not comply with Lawshall's Neighbourhood Plan.

**Application No. DC/18/03666 land between 1 Swanfield and Fox Cottage: (Re-consultation: revised visibility and footpath plan (received 9/10/18):** Outline planning permission (access to be considered). erection of up to 5 new dwellings, formation of a new site entrance and footpath. No decision as yet by the P.C.

Dorothy Griggs - Parish Clerk 01284 830813.

# **WATERSON**

## **Plumbing & Heating**

***All Domestic Plumbing Work Undertaken***

***Full Bathroom Installation and Tiling Service***

***Oil Appliance Commissioning, Servicing, Repair / Replacement***

***Domestic & Non-domestic Oil Storage and Supply Installation***

***Central Heating Installations***

***Unvented Cylinders Installed***

***References Available on Request***

**OFTEC Registered Technician No. 28970**

**Home 01359 760528    Mobile: 07828639138** Email: Jer-

emy@watersonplumbing.com

Website: watersonplumbing.com



**Milner Rd Chilton Ind. Est. Sudbury Suffolk CO10 2XG**

**Tel: 01787 375023**

**www.suffolkfarmfencing.co.uk**

- **Garden Fencing** ■ **Dog Fencing**
- **Post & Rail Fencing** ■ **Wire Netting**
- **PVC Coated Mesh** ■ **Round & Square Posts**
- **Mini Sleepers** - **Railway Sleepers**



# **Lawshall Village Hall**

## **Family Christmas Quiz**



**Sunday December 16<sup>th</sup> at 3pm**  
**at the village hall.**

**Why not come along with family and friends to enjoy the increasingly popular village hall Xmas quiz.**

**Teams of 4 to 8 can take part. Come along even if it's just one or two of you. We can soon help you find partners to join up with.**

**Just 2.50 per person with profits going towards the maintenance of the village hall.**

**Raffle and refreshments will be available but please bring along your own drinks and food if you wish.**

**We look forward to seeing you there.**

**Tickets can be purchased in advance through  
any committee member.**

## The Long Melford Practice

Tel 01787 378226 New website :  
<http://www.mysurgerywebsite.co.uk/ppg.aspx?p=D83014>

### Long Melford Opening Hours:

Weekdays 8.00 a.m. – 6.30 p.m

**Address:** Cordell Road, Long Melford  
Sudbury CO10 9EP

### Lavenham Opening Hours:

Weekdays: 8.30 a.m. – 1.00 p.m.  
2.00 p.m.—6.30 p.m

**Address:** 36 Church Street, Lavenham  
Sudbury CO10 9SA

The Long Melford Practice has had a  
new telephone system installed.

All calls to the surgery may now be  
recorded for training and quality.

## Doggy Care



Don't miss out on that  
weekend away, special oc-  
casion or Holiday.

Let me take care of your your be-  
loved dog or doggies in your own  
home, I would visit morning and eve-  
ning, and walk them once a day  
Your beloved dog would have no  
trauma going to kennels or being left  
alone for long periods of time.

Give me a call on 07554 747209 or  
[email lawshallwaggtails@gmail.com](mailto:lawshallwaggtails@gmail.com)  
so we can arrange a date.....or save  
my details for the future.



Locally based in Lawshall.  
References available  
on request.

**David Gillard**

## Professional Painter & Decorator



Competitive rates \* No Job too small \*  
Free Estimates \* Professional finish

Tel: 01284 756513

Mobile 07885 101051

**The CleanPlumber**  
experience the difference



### Installations, Service & Repairs Domestic & Commercial...

- Oil and Gas Boilers and Systems
- Central Heating
- Power Flushing of Radiators
- Emergency Service
- Showers, Bathrooms, Tiling
- Property Maintenance

**A leaking tap to a brand new  
system – we can help you**

Call us now on

**01284 765453**

[www.thecleanplumber.co.uk](http://www.thecleanplumber.co.uk)

## Bird Notes November 2018 By Cliff Cooper

A few days ago, whilst taking a leisurely stroll round Golden wood, I stopped to watch two red kites as they swooped and swirled across the sky- easily avoiding the mobbing tactics of the local rooks. At the time I didn't think much of this encounter because the kites have become regulars around the village now. Back home, I started to think back to the early 1970s when I went with a more experienced birding friend to Tregarron in Mid-Wales to try to find a red kite; at that time there were only 23 pairs of breeding kites in the UK (none in England). We were lucky on that day and I saw my first almost mythical red kite.



The recovery of the kite population has been remarkable, due to a change in attitudes towards birds of prey, better use and understanding of the effects of pesticides on our land, and help from a young bird release scheme in some areas of the country.

Similarly, the ravens I mentioned last month that I had seen in Derbyshire would not have been there 40 odd years ago. They have gradually spread further and further down from their mountain strongholds- they have even bred in Suffolk this year.

Other success stories are probably due more to the changes in our climate than anything we have done directly to help them. Two examples of this are the Cetti's warbler and the little egret- both on the edge of the area where they can survive the winters without the need to migrate. These two species are now quite common throughout the country, certainly in the southern parts, but again my memory goes back to long trips in my youth to find these rarities in Devon and Sussex.

Of course, along with these successes there are also many struggles where some species are just clinging on to their homes here, but that is a story for another day.

# F. CLUTTERHAM & SON

FUNERAL DIRECTORS & MEMORIAL CONSULTANTS  
ESTABLISHED 1919



- ◆ At your service 24 hours a day
- ◆ Private Chapel of Rest
- ◆ Floral Tributes and Memorials
- ◆ Pre-Paid Funeral Plans available
- ◆ Funeral pricing options to suit all needs
- ◆ Help and guidance through every step by our fully qualified Funeral Director

**TEL: 01284 754349**

23, MUSTOW STREET,

BURY ST. EDMUNDS IP33 1XL

Part of Dignity Ltd—A British owned Company



## Wayne Mills Construction

We are a small building company with 35 years experience in the trade covering all aspects of building including extensions, alterations & renovations.

*We specialize in older properties & all the trades have minimum of 35 years experience each. We are happy to do small jobs ~ garden walls, bathrooms & kitchens up to complete house renovations & extensions.*

**01787 828808**

**07780 546527**

## Swayne and Partners Veterinary Surgeons



**Providing 24 hour  
veterinary care  
across West Suffolk**

**Bury St Edmunds 01284 701444**

**Haverhill 01440 702007**

**Long Melford 01787 370773**

**Newmarket 01638 662253**



**Lawshall Village Hall Proudly presents**

## **“An Evening of Seasonal Lights and Music”**



**Friday 30<sup>th</sup> November 2018. 6pm**

**The evening starts at 6pm with the switching on of the Village Hall Christmas lights followed by carols around the tree. (This is free to attend)**

**Refreshments will be available thanks to the Lawshall branch of the WI.**

**At 7pm a concert starts with the Preston St. Mary Pop up Choir singing a selection of seasonal songs for us to enjoy and join in with. After a short interval, we will be entertained by the wonderful singing voice of**

**GINA CRISTALLINO**

**Known as the Little Lady with the Big Voice, Gina is a professional singer based in Suffolk. Gina's Jingle Bell Rock Show will leave you bopping and singing along to a selection of festive favourites – from 1950's rock and roll to modern and classical. Gina will sing a little something for everyone.**

**Tickets are £6.00 for adults and £2.00 for children aged 10-16 if paid in advance. (Tickets on the night are priced at £7.00 and £3.00)**

**Tickets can be obtained from the Swan PH in Lawshall or from Dave Henderson on 01284 828156 or through any Village Hall Committee member.**

**Come along and welcome in the festive season  
by supporting your local village hall.**

# Bury Bathroom, Kitchen & Tile Centre



- Bathrooms - Contemporary and Traditional
- Kitchens - Fully Assembled
- Worktops - Inc Solid Surfaces and Granites
- Tiles - Wall and Floor
- Bedrooms - Fitted Furniture

**Supply Only or Fitting Service available**

**Fantastic Products, Great Service,**



**Visit the showroom**

**Weekdays 9:00 – 17:00**

**Saturday 9:00 – 13:00**

**Sundays Closed**

**01284 762190**



**7 Enterprise Park, Etna Road, Bury St Edmunds, IP33 1JZ**

**sales@burybathroomcentre.co.uk**

**Firewood Logs:** £5 per bag or truckload of 1.25cubic metres £80



Larger loads available. Out of season and unseasoned firewood at a discount. Call for details. Free delivery within 5 miles of Lawshall

**Digger Hire:** Driveways, paths and flowerbeds.

Ponds dug or cleared. Grass cutting. Paddock maintenance.

Groundwork & footings. **Ray Debenham, Coopers Farm, Lawshall. Tel 07908 656098**

**01284 830262 raydebenham@hotmail.com**



## Cycle Centre and Country Cafe

For all your cycling needs

including repairs;

Plus coffee , cakes, breakfast,

elevenes and lunches

Open seven days a week from 9am

Metcalfe Arms, Hawstead 01284 386884 [www.magliarosso.co.uk](http://www.magliarosso.co.uk)



## LAWSHALL GARDEN CLUB

I was chatting to a colleague at work this week and they said how they hate this time of year as everything is dying and all we have to look forward to is cold weather. I suppose we all see seasons in different ways as I love the autumn with all its colours and fresh scents. Plants aren't dying; they are simply preparing for winter very much like we do. It's a great time to get out and about and see the wonderful displays of reds and golds and to breathe in the lovely fresh crisp air. It is also time for a number of jobs in our gardens.

As the trees shed their leaves, we should be collecting them up and storing them to make leaf mould. You can mix it with your garden compost or store it in bin bags or make an enclosure with chicken wire and stuff it all in. Leave it to rot down until next autumn when it will have broken down and smell fresh and clean. It's good as a mulch for acid loving plants and to break down soil that is compacted or mixed with general compost to use as potting compost. If you are filling bin bags, it is a good idea to dampen the leaves and punch small holes in the bag.

It is also the right time to prune some fruit trees and bushes, but not all! Apple trees can be pruned from November onwards as can Pear trees, blackberries, gooseberries and kiwis. Cut back to healthy buds on the apples and pears using clean, sharp tools. Cut back the strongest side-shoots to 2 or 3 buds for a strong blossom and a bumper crop next year. Gooseberries need the oldest fruited branches cut down to ground level leaving a core of up to seven young stems to fruit next year. Try to create a goblet shape where possible to allow light into the plant next spring. All blackberry canes that have fruited this year should also be cut back to ground level.

It is important that you do not prune plums, damsons, cherries, forsythia and abutilons at this time of year as you may risk them being infected by silver leaf disease. I will let you know the best time to prune these as the time approaches.

November is the right time to plant out your tulip bulbs, particularly after the first frosts as this will have killed off any bacteria that may attack your bulbs. Finally, give your unused pots and tools a good clean and store them away safely ready for use next spring.

That's it for now. Enjoy your gardens and I will be back next month.

David Henderson

## **SICKLESMERE STORES AND POST OFFICE**

Open Mon-Fri 7am-5.30pm

Saturday **8am-12 noon - new hours**

Sunday 9am-12 noon (shop only)

Parking available for customers during shop opening hours

- HOME DELIVERY OF NEWSPAPERS AND MAGAZINES 7 DAYS PER WEEK INCLUDING BANK HOLIDAYS(EXCLUDES CHRISTMAS DAY)
- CASH WITHDRAWALS, BILL PAYMENTS,
- CAR TAX, MOBILE TOP-UPS, ELECTRIC KEY PAYMENTS,
- MOST POST OFFICE SERVICES OFFERED



LOTTERY, OFF LICENCE, TOBACCO

LOGS, COAL, KINDLING, HOTTIES AND SALT

TAKEAWAY HOT DRINKS, ICE CREAMS, SANDWICHES, SNACKS & MORE

\* AGENTS for DRY CLEANING, ALTERATIONS and REPAIRS \*\* **New** \*\*

\*\* NOW SELLING LOCAL HONEY FROM WHEPSTEAD \*\* **New** \*\*

**CONTACT US ON 01284 386303 DURING OPENING HOURS**

### **Excelan Chauffeur Services**

01284789503 & 07816663542

[www.excelan.co.uk](http://www.excelan.co.uk)

Quality and affordable travel service

Vehicles include the BMW , Audi & Mercedes Benz

Airport Transfers \* Seaports \* Euro Star Terminals

\* Weddings \* Bespoke journeys

Lawshall to Stansted £70 \* Heath-

row £120 \* Luton £90.

London £125.

Credit & debit cards are free of transaction charges.

Licensed by St.Edmundsbury

Council & enhanced criminal

records bureau check

*Excelan*  
*chauffeur services*





## Lawshall Community Woodlands

### A Forest for Our Children

Our next volunteer morning will be...

**Sunday 25<sup>th</sup> November, 9:30-12:30, Golden Wood, Bury Road**

This month, it's more coppicing! And we'll be clearing out some of the bird boxes too. Do come along!

It's been a busy time for Golden Wood:

- ❖ We had a big September volunteer morning (below)
- ❖ Our first Halloween Bat-Walk, including a spooky pumpkin competition and scary fancy dress
- ❖ And of course Golden Wood's Most Beautiful Dog competition. Many thanks to all those who submitted their pooch pics. We're happy to announce that the proud winner is Nutmeg, below.



If you'd like to join our mailing list, just email [themcclellands1@gmail.com](mailto:themcclellands1@gmail.com)

To find out more visit our website: [www.forestforourchildren.onesuffolk.net](http://www.forestforourchildren.onesuffolk.net)  
or check us out on Facebook: Lawshall Community Woodlands

# October 2018 Monthly Village Hall Draw Results

First Prize £50: 105 - Sheena Drane;

Second Prize £20: 105 - Rosemary Riches;

Third Prize £10: 380 - Mr B Adams;

Fourth Prize £10: 168 - Vera Hammond

Fifth Prize £10: 53 - Robin Evans

If **you** would like to support your Village Hall lottery please contact John Chappell on 01284 830530

or download the application form from the village hall website at

**<http://lawshallvillagehall.co.uk/lottery-2/>**

You can also use this form to set up a regular donation to support your village hall.



## BLUEBELL BUILDING NOW OPEN

We believe in a fun and active path for early years education, allowing the children in our care to develop at their own pace, in a safe environment with activities they love.

We are located within the grounds of All Saints' Primary School in Lawshall, Suffolk.

Our mission is to help each child make the transition from preschool to reception and onwards into the main school with confidence and ease.

Accepting children from the term after their 2nd Birthday.

### Full day sessions available 8:30 - 3:30

[www.lawshallpreschool.co.uk](http://www.lawshallpreschool.co.uk) | 01284 827588 | [lawshallpreschool@hotmail.co.uk](mailto:lawshallpreschool@hotmail.co.uk)





theWI  
INSPIRING WOMEN

## Lawshall WI

On Wednesday, 10<sup>th</sup> October 2018, Lawshall WI members, who had previously attended a silk scarf course at Denman College, shared their knowledge with the group. Members welcomed five guests. Members gave a demonstration, after which everyone made their own unique scarf.

The process entailed wetting and twisting the blank silk scarf, then applying dyes according to choice. They were then wrapped in cling film and cooked in the microwave! After rinsing and drying, it was amazing to see the wide range of colours and patterns created.



All who were there enjoyed making their scarves - 'Love my scarf', 'Really enjoyed it, the scarf is beautiful' and 'Brilliant evening, thank you!'

Our next meeting will be a planning meeting on

**Wednesday 14<sup>th</sup> November at 7.30pm**

Lawshall Village Hall, where members will consider their future programme. Ideas welcome.



See our website [www.thewi.org.uk/Lawshall](http://www.thewi.org.uk/Lawshall) to see what we get up to!

To see these photos in colour go to [www.lawshallvillagehall.co.uk](http://www.lawshallvillagehall.co.uk) and download R&A . Ed.

## Village Hall Booking: Weddings? Summer Parties?



Plan your events now!

### Very Good Value Hiring Charges:

£14per hour for Lawshall Residents:

£17 per hour for non residents (2018 prices)

- \*All day hire and small meeting rooms by arrangement
  - \*Large Main Hall - 15m by 9m with stage and high ceiling
  - \*Jubilee Room 8m by 4m with hatch to kitchen
  - \*Outside Lawn suitable for large marquee;
  - \*Good sized parking area.
  - \* Full kitchen facilities with new crockery in 2014
- 10% discount for regular hirers paying in full in advance

*Please contact booking secretary:*

**Sharon Marshall** on 01284 830182 email: shazy68@hotmail.co.uk

### Chimney Matters

Town and Country



**Professional Chimney Sweeping &  
Stove Installation**

- Open fires, Wood burners swept & serviced for maximum efficiency
- Wood & Multi-fuel Stoves fitted
- Certificates issued and fully insured
- Cowls & Bird Guards supplied & fitted



Mobile : 07767 864127

Phone: 01284 789663

[www.chimneymatters.co.uk](http://www.chimneymatters.co.uk)

## DKC PLUMBING SERVICES

Oil fired boilers: services and repairs.

Breakdowns and upgrades.

Oil tank installations.

Heating Systems.

Outside taps installations.

Bathroom upgrades and repairs.

Fitting or replacing Radiators.

Pipe work extensions, repairs.

General plumbing.

24h call out.

Fully insured.

5star plumber by ratedpeople

Contact David on:  
07740272791.



## Macmillan Cancer Support Coffee Morning

Held in Hawstead Village Hall 6th October

I would like to give a very BIG THANK YOU to all who came and supported us on behalf of the above charity and to all the ladies who made the wonderful array of delicious cakes and preserves, and for all your very generous donations.



**Together we made a record £2108. incredible!**

This is a great success for the charity, we couldn't do this without you all. The lovely cake, made by Lesley, raffled on Saturday was won by Liz Cooper of Hawstead, ticket no. 307

Thank you all again. Joyce Dainty



Lawshall Pre-School

Here at Pre-School we love learning about all kinds of celebrations, and November brings us lots of things to learn about which involve light.

We will be finding out all about Diwali (the festival of lights) and how families celebrate it.

We will also be talking about Bonfire Night, including how to stay safe around fireworks and at big displays.

We will be making lots of craft activities to show what we have learned - including firework pictures of course!

We still have a few spaces available for some of our afternoon sessions.

If you would like any further information about Pre-School, please feel free to contact us on 01284 827588 or e-mail us on [lawshallpreschool@hotmail.co.uk](mailto:lawshallpreschool@hotmail.co.uk)

## JRB RENOVATIONS JESS BUCKSEY

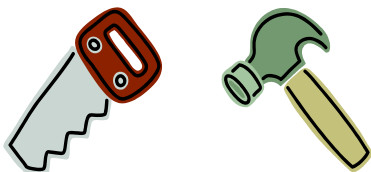

- Property maintenance and repair
- Kitchens and Bathrooms
- Patio/Driveway
- Fencing
- Guttering etc
- Bespoke carpentry

[jrbucksey@yahoo.com](mailto:jrbucksey@yahoo.com)

Tel 01449 736968

Mob 07815 850452

## Rothwell's Carpet Cleaning

### Carpet Cleaning & Stone Floor, Upholstery, Rugs

*A few points that make us stand out,*

Rothwell's has been in business since 1993

We're an honest local family firm.

Our large truck mounted machines mean more cleaning & drying power for the best results possible.

Members of both the NCCA and TACCA.

We will move the furniture.

100% satisfaction or it's FREE.

*Call Oliver and Max Campbell  
for expert help today.*

**01638 428 060**

**www.Rothwells.biz**

## A1CARS

(SUFFOLK) LTD

24 hour Taxi, Executive and Coach Service

Reliability, punctuality, safety,  
comfortably and on time serving  
Bury St Edmunds and  
surrounding villages



**COACH & MINI BUS  
AIRPORT TRANSFERS  
EXECUTIVE SERVICES**

**T: 01284 766777**

**E: [book@a1cars.co.uk](mailto:book@a1cars.co.uk)**

**[www.a1cars.co.uk](http://www.a1cars.co.uk)**

# **bury bach choir**

**Saturday 10 November 2018, 7.30pm**

**War & Peace**

**A Remembrance Concert**

**Vaughan Williams: Dona Nobis Pacem**

**Duruflé: Requiem**

**The Apex, Bury St Edmunds**

Tickets £15, £20, £25

Retiring collection for SSAFA, The Armed Forces  
Charity

**Saturday 15 December, 7.30pm**

**A Christmas Celebration**

**Church of St Peter & St Paul, Lavenham**

Tickets £15

*ticket price includes refreshments*

**Tickets for both concerts**

**From The Apex Box Office 01284 758000**

**Or online from the choir's website:**

**[www.burybachchoir.co.uk](http://www.burybachchoir.co.uk)**

## The Lawshall Trust

There are two trusts in the village administered by the Lawshall Trustees. They each get funds from dividends on investments, which arise as a result of bequests of land and money left to the people of Lawshall throughout its history.

For example the Village Hall was built on "Town Lands" which was left to the village in this way.

The Lawshall Relief Fund this fund exists for the following purpose "to relieve either generally or individually persons, resident in the ancient parish of Lawshall, who are in conditions of need, hardship or distress by making grants of money or providing items, services or facilities calculated to reduce the needs, hardship or distress of such persons".

We give thanks for the men of Lawshall who in the 16th Century started the Trust for our village.

Diana Clark

The Lawshall Trust is still there today for those persons who need help. Over the years there have been many who have needed a helping hand, young people and the elderly.

Also any organisation in the village can ask for assistance, as long as it is village based.

Whatever help is needed, **everything is confidential.**

We meet in May and November to decide on the support we give out.

If you want to apply for funds  
please use the form printed opposite.

## Lawshall Relief and Trust funds

### Application for Assistance

The Lawshall Relief and Trust funds have been in existence in one form or another for almost 500 years and exist to support the residents of the village. Support can be applied for from a wide selection of criteria such as help at Christmas, to students purchasing study books or helping local Clubs or organisations meet their financial obligations. There is no specific time at which these applications can be made, but we like to remind everyone that there is this option at this time of year.

If you are interested in making an application please could you complete the details below and return the form to either;

- Jean Clements at Sunnyside Cottage, Hibbs Green 01284 828423
- Brian Adams at Moat Farm, Golden Lane 01284 830098

Name / Organisation .....

Address .....

Telephone Number .....

Reason for Application .....

Declaration, this form has been completed to the best of my knowledge

Signature .....

Age if not part of an organisation .....

Please be assured that any application is kept confidential and is only seen by the trustees  
Registered charity No 2564045 / 230906

# Christmas in Stanningfield

at

**Stanningfield Hall Farm**

**IP29 4RB**

**( next to Stanningfield Church )**

**Christmas trees, traditional Norway Spruce**



**&**

**low needle drop Nordman Fir.**

**Christmas decorations, Tree stands & fresh holly wreaths**

**Fresh Turkeys ( orders now being taken )**

**Potatoes.**

Come and meet all the animals & enjoy a Festive

Experience in the Christmas Barn!

**Tel 01284 828993 or 07767 398490 [rm.duchesne@farmline.com](mailto:rm.duchesne@farmline.com)**

**Open 24th November until 23<sup>rd</sup> December**

**7 days a week from 10.00 am to 6.00 pm**





## SUNDAY 11TH NOVEMBER 2018



We have many reminders in the village of those men who died in the First World War and we remember all those who have died in all the subsequent wars. On Sunday 11th November we will be meeting at the Memorial Stone on Bury Road at 10am to begin our day of Remembrance. We will remember Johannes Van Mesdag the Dutch pilot who died on 6th March 1945. Later at All Saints Church at 10.45 we will read the names of all those other men from the village who died in both world wars. There will be some information about some of the men on display and you will be most welcome to join us on this significant day in our history. Another reminder of these men is in the pub where the following inscription can be seen.

"The Lawshall Swan remembrance coins. Before the 1st WW, villagers nailed these coins into one of the original oak beams for collection upon their return. Those that are left here are from brave men that sadly did not return. We shall not forget them."

The Church clock is also a reminder of these men as it was put up in memory of the twenty four men who died in the First World War.

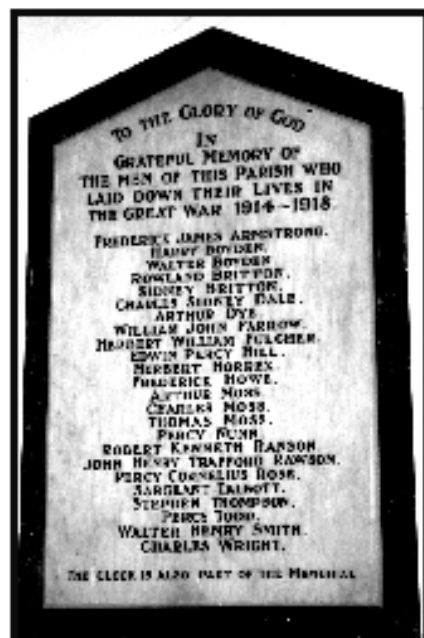





# *Willows*

## *Residential Care Home*



The Willows is a friendly residential care home for elderly ladies and gentlemen and is part of the Extra friend group of care homes.

We are situated in the village of Lawshall which is about 6 miles south of Bury-St-Edmunds, Suffolk. Set in 2 acres of tranquil landscaped gardens and surrounded by countryside, The Willows (Originally a farmhouse) has been sympathetically and tastefully extended and refurbished and is now home to 25 residents.

Care Manager, Mrs Margaret Holt says that: "All clients are treated as individuals with dignity and respect and where client comfort and safety comes first".

If you would like further information on admission arrangements and fees, please contact our Care Home Manager on **01284-830665** who will be pleased to answer any questions and arrange a tour of our Home.

***You are welcome to visit Willows Residential Home to visit at your convenience.***

**Willows Residential Home**  
**Corders Farm, Bury Road, Lawshall, Suffolk IP29 4PJ**

**Telephone: 01284 830665**

**Fax: 01284 830892**

**Web: [www.extrafriend.co.uk](http://www.extrafriend.co.uk)**

**Email: [margaretholtuk@yahoo.co.uk](mailto:margaretholtuk@yahoo.co.uk)**



Arctic blasts are forecast to start this coming weekend, so....

## Staying warm : 8 wise ways to keep the heat in

Advice from the British Heart Foundation: <https://www.bhf.org.uk/informationsupport/heart-matters-magazine/medical/beat-the-cold/keeping-warm>

Follow these simple tips to keep warm and safe this winter.

**1. Wrap up warm:** Dress in layers and wear a hat, gloves and scarf. Clothes made from wool, cotton or fleecy fabrics are warmest. When you're indoors, wear warm socks and slippers to keep your feet cosy.

**2. Keep the cold out :** Close doors and use a keyhole cover to block draughts. Buy thermal linings for curtains to keep the heat in.

**3. Don't use alcohol to keep warm:** Avoid drinking alcohol before going, or when, outside. It makes you feel warm because blood vessels in the skin expand, but this draws heat away from your vital organs.

**4. Check your heating:** Have your heating system serviced regularly to make sure it works well.

**5. Maintain the temperature :** Keep your main living room at 18–21°C (64–70°F) and the rest of your house at 16°C (61°F) at least. If you can't heat all the rooms you use, heat the living room during the day and the bedroom just before you go to sleep. In bed, use either a hot water bottle or an electric blanket.

**6. Have warming food and drinks:** Have regular hot drinks and food such as porridge, soups and stews. Visit our [recipe finder](#) to get more ideas for warming, healthy dishes. Try our [14 delicious heart-healthy porridge ideas](#). Read our [5 top tips for healthy eating this winter](#)

**7. Stay active:** Keep as active as possible to boost your circulation. Move around at least once an hour and avoid sitting still for long periods. Even light exercise will help keep you warm. When you do sit down, put your feet up as it's coldest nearest the ground. Read about [how to get active indoors](#). Try our [rainy-day desk yoga](#)

**8. Check what you support you can get :** Don't miss out on benefits. Depending on your circumstances you may get the Winter Fuel or Cold Weather Payments automatically. If you don't, visit [gov.uk/winter-fuel-payment](http://gov.uk/winter-fuel-payment) or call **03459 15 15 15** to see if you're eligible.

You may also be entitled to claim an Affordable Warmth Grant, which could help with heating and insulation improvements. For more information, call the Energy Saving Advice Service on **0300 123 1234** or visit [gov.uk/energy-company-obligation](http://gov.uk/energy-company-obligation).

Read more about how to [beat the cold](#)



# Have a Pre Christmas Clear Out



A Bonanza 2nd Hand Sale

**8th of December**

Cockfield Village Hall

Doors Open 10am

Clothes -Bric a Brac-Toys- 50/50 Sale

Scarves-Bags-Hats- Coffee and Cake

Deliver items 6-9pm Friday 7th Dec.

8-9am Sat morning.

We are happy to collect

01284 828212 / 01284 827446 (WI)

## TIME FOR YOU

DOMESTIC CLEANING

Typically  
**£12.00**  
per hour

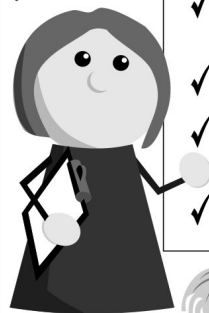

- ✓ Cleaning over 400 homes for 10 years
- ✓ Same reliable weekly cleaner
- ✓ Insured service
- ✓ Our cleaners are fully vetted
- ✓ Great customer service



Call today: 01359 258991  
[www.timeforyou.co.uk](http://www.timeforyou.co.uk)

**clr electrical**

Fully qualified Part P  
registered electrician



All domestic and commercial  
electrical work undertaken from replac-  
ing sockets, switches and light fittings to  
full re-wires.

**City &  
Guilds  
Qualified**

No job too small.

Free estimates.

All work fully insured.

Friendly and reliable service.

Contact Colin on: 01284 361225 or  
07905 311396 [colinrifat@gmail.com](mailto:colinrifat@gmail.com)

**Catholic Church of Our Lady Immaculate & St Joseph**  
**Coldham Cottage, Bury Road, Lawshall. IP29 4PL**

Diocese of East Anglia. Registered Charity no 278742  
The oldest Catholic mission in Suffolk



**Tel:** 01284 754358

**E-mail:** [st.edmunds@btinternet.com](mailto:st.edmunds@btinternet.com)

**Address for Correspondence:**

The Catholic Presbytery,  
St. Edmund King & Martyr,  
21 Westgate Street,  
BURY ST EDMUNDS.  
IP33 1QG

**Clergy:**

Canon Mark Hackeson - Parish Priest  
Fr. Jay Magpuyo - Assistant Priest  
Rev. Alan McMahaon - Deacon

**MASS SCHEDULE**  
**AT LAWSHALL**

Sunday	10.30am
Wednesday	2.00pm
Holy Days	7.00pm (Vigil Mass)

**FORTHCOMING EVENTS**

**SOLEMNITY OF ALL SAINTS – 1<sup>st</sup> November**

Vigil Mass on Wednesday 31<sup>st</sup> November at 7pm

*(During the day on 1<sup>st</sup> November – 9.30am,  
12noon & 7.30pm at St. Edmund's, 21 Westgate  
Street, Bury St. Edmunds)*

**QUIZ NIGHT - Saturday 24<sup>th</sup> November**

**7.30pm at Lawshall Village Hall.** Tickets £10  
pp to include a Jacket Potato Supper. Soft drinks  
will be available to purchase or bring your own  
alcohol.

To book please contact Imogen Senior on 01284  
830818 or E-mail: [imogen.senior@gmail.com](mailto:imogen.senior@gmail.com)

## Richard Kemp

Councillor  
01787 378149

*Sponsors:* **Adam Kemp** BA Hons  
DipPFS Cert.CII (MP&ER)  
AMAS Investments Ltd (Director)  
Please contact for free financial  
and mortgage advice 01284  
724013 opt7 07988 961240  
Adam.kemp@amas.co.com

**DK Domestic Appliances Ltd** ~ Your local independent retailer

Stocking New and Reconditioned Appliances.

Fast and Guaranteed repair service for all makes of domestic appliances.

- ✧ Washing machines
- ✧ Tumble Dryers
- ✧ Dishwashers
- ✧ Electric cookers
- ✧ Fridges/Freezers



Large showroom at Finbows Yard,  
Bacton. Stowmarket IP14 4NH

Open Mon-Fri 9-5, Sat 10-2

**Tel: 01449 780398**

## HAWSTEAD VILLAGE HALL



BEAUTIFUL OAK-BEAMED HALL WITH  
KITCHEN, MEETING ROOM AND OUTSIDE  
PLAY AREA IN A RURAL SETTING

... available to hire for all celebrations, business meetings  
and club events (up to 100 guests standing or 80 seated).  
Facilities include a kitchen with optional crockery, cutlery  
and linen hire, internet access, drop-down projection  
screen, sound system and separate meeting room.  
Cleaning service included.

See our website for hire rates

**WWW.HAWSTEADVILLAGEHALL.CO.UK**

For bookings enquiries, please contact Sarah Webb  
on 01284 388124 or sarahlwebb84@gmail.com

**Anglia** DOMESTIC • COMMERCIAL • AGRICULTURAL  
**PEST MANAGEMENT**



insects✔ birds✔ moles✔ rabbits✔ rats✔

**Based in Lawshall**

**Contact Tim Cox on:**

**M 07776205346 T 01284 831042**

**info@angliapestmanagement.co.uk**

**www.angliapestmanagement.co.uk**

# Lawshall Weather Report

## September 2018

This was another very pleasant month with daytime temperatures higher than last year. Rainfall was greatly down yet again. No frosts were recorded.

**Total Rainfall:** 29mm in 6 days. **2017** was 62mm in 18 days.

Stowmarket 10-year average is 52mm in 9 days.

**Daytime average temp:** 20.5 **2017** was 18.5

Stowmarket 10-year average is 18.6

**Highest temperature:** 27.0 **2017** was 21.8

**Night-time average temp:** 10.9 **2017** was 11.0

Stowmarket 10-year average is 10.2

**Lowest temperature:** 5.6 **2017** was 8.2

All temperature figures are shown in °c

As we go into October, the temperatures are dipping away to a more normal level but there is a return to higher figures forecast for the second week. Rainfall continues to be low.

*Malcolm Edgar*

### Tuesday Club

John has had a well deserved holiday so was not able to write anything this month. The Tuesday club continues to meet every week — why not give them a try ?

And do let me have any photos you would like to share in the magazine. Ed.

**A1 TREES**  
**tree-mend-us.com**



**TREE SURGERY**

**CONSULTANCY**

**STUMP REMOVAL**

**LANDSCAPE  
BUILDERS.co.uk**



**GARDEN DESIGN**

**LANDSCAPE BUILDS**

**FENCING**

**LAWNS**

**ANGLIA  
FIREWOOD.co.uk**



**KILN DRIED ASH DELIVERED TO YOUR DOOR**



Contact us for your free no obligation quote

**0800 112 3469**

Unit 7, The Brickworks, Old Stowmarket Road, Woolpit IP30 9QS



# USEFUL VILLAGE CONTACTS & INFORMATION

## Village Hall Management Committee

**Chairman:** Dave Henderson

**Secretary:** position vacant

**Treasurer:** Karen Wilcox 830725 karenjwilcox265@gmail.com

**Caretaker & Booking Secretary:** Sharon Marshall 830182 shazy68@hotmail.co.uk

**Committee Members:** David Henderson 828156 Ian Carrington 830497,  
Ian Copping 830430, John Chappell 830530, Julian Delefortrie 830544

## Lawshall Parish Council [www.lawshall.suffolk.gov.uk/](http://www.lawshall.suffolk.gov.uk/)

**Chairman:** Andrew Irish 827500 **Vice-Chairman:** Trevor Elmer 830870

**Clerk:** Dorothy Griggs 830813 **Councillors:** Ray Debenham 07908 656098  
David Griggs 830813 David Page 830968 Laura Williams 828477

**District Cllr:** James Long 830347 **County Cllr:** Richard Kemp 01787 378149

## Neighbourhood Watch Co-ordinator Mrs Pamela Pope 830716

**Contacts:** Ros Debenham 830640 Dorothy Griggs 830813

## Village Clubs and Organisations—held in the Village Hall

Lawshall & District Carpet Bowls: every Mon 2-4pm ; info 830693

Tuesday Club: 2-4pm every week, info John Payne 830466

Women's Institute: 2nd Weds of month, 7.30pm, info Patricia Burton-Hopkins 830284

Table Tennis Friday evening monthly Contact Julian on 830544

**Not in VH:** Coldham Hall FC / Cricket - Contact Chris Toole; [loftytoole@yahoo.co.uk](mailto:loftytoole@yahoo.co.uk) or  
Ben Atkinson on 07921 837296 [www.hartestandcoldhamcc.blogspot.co.uk](http://www.hartestandcoldhamcc.blogspot.co.uk)

## Lawshall Postal Collections

Coldham, Mon-Fri 4pm, Sat 7.30am. The Glebe, Mon - Fri 4.30pm, Sat 11.30am.

Lambs Lane/Rectory Corner, Mon - Fri 9am; Sat 7am

Donkey Lane, Mon-Fri 4pm, Sat 11am. School/The Street, Mon-Fri 4.30pm; Sat 11.30am.

Lawshall Green, Mon - Fri 4pm; Sat 12 midday. NO Sunday collections.

## Suffolk Norse Bus Time Table 375 Route ~ Lawshall to Bury

The Street, opp Primary School: Mon-Fri 7.55am ; Weds, Fri & Sat 9.51am & 1.45pm  
Return leaves Bury Bus Station at: Weds & Sat 1pm & 5.35pm; Mon-Fri 3.50pm & 5.35pm

## Felix Sudbury Bus Timetable (Thursday only)

Leaving The Street at 9.40am & return trip leaving Sudbury bus station at 12.45pm.

**Library Van (route 7)** Email: [help@suffolklibraries.co.uk](mailto:help@suffolklibraries.co.uk) Tel 01473 351249

4 weekly: 22 November, 20 December Stopping at Free Church 9.50am ~ 10.20am,  
Swanfields 10.25am ~ 10.40am & Village Hall car park 10.45am ~ 11.25am.

## Refuse Collection

Early every Friday morning alternating weekly with blue bin & black bin  
(Saturday morning collection in week following a bank holiday).

## HANDY LOCAL NUMBERS

All Saints' Primary School 828223 \* All Saints' Church Revd Jeremy Parsons 846166  
Catholic Church 01284 754358 \* Free Church, Paul Mitchell 828694  
Village Hall Lottery Co-ordinator: John Chappell 830530  
Local History Recorder, Lawshall Archives Group: Elizabeth Clarke 827275  
Willows Residential Care Home 830665  
Green Light Trust Office 830829 \*  
Forest For Our Children - Jenna Kitchen 830022

The Swan P H 828477  
Newspaper delivery - Sicklesmere Stores Ltd 01284 386303

Excelan Chauffeur Services 01284 706133 / 07816 663 542  
A1 Cars 24 hr Taxi 01284 766777  
Greenline Travel 07754 298690  
Traveline 0871 200 22 33

Anglian Water emergencies / enquiries 0845 7145145  
UK Power Networks Emergency number: 105  
EDF Electricity emergencies 0800 7838838  
Babergh District Council 01473 822801 Helpline 0300 123 4000  
Suffolk County Council 0345 606 6067

**Police:** Bury Police Station 774100  
Crime Stoppers 0800 555111  
Police HQ main switchboard (non-emergency) 01473 613500  
contact baberghwest.snt@suffolk.pnn.police.uk Tel 101 or 999 for emergency  
Suffolk Fire Service 01473 260588 e-mail : fire.admin@suffolk.gov.uk

Citizens Advice Bureau 753675  
Samaritans 116123 (Freephone)  
Bury Train Station Customer Service 0845 600 7245  
BBC Radio Suffolk 0800 1412121  
Tourist Information 01284 764667  
Bury Leisure Centre 01284 753496  
Bury Library 01284 732255

**Local Doctors:** Glemsford Practice 01787 280484 & Hartest Surgery 830202  
Long Melford Practice 01787 378226  
Mount Farm Surgery, Moreton Hall, Bury 769643  
NHS Direct 111 for urgent (non-emergency ) medical help  
West Suffolk Hospital switchboard 713000, A & E 713333  
St Nicholas' Hospice 766133. Patients' Line 725700

**Local Vets:** Swayne & Partners (BSE) 701444, (Melford) 01787 370773  
Eastgate Vet Group (BSE) 753961  
Moreton Hall (BSE) Vets 747000