

**

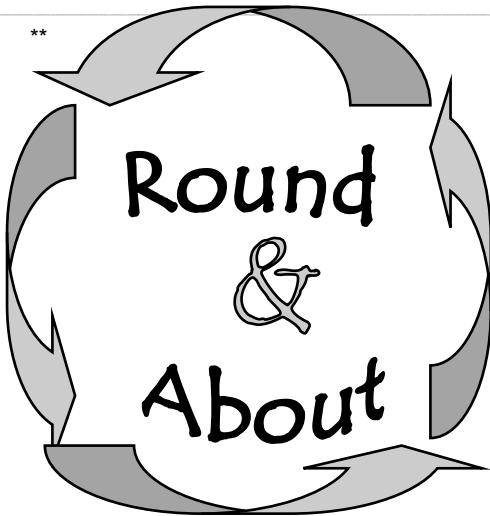

LAWSHALL



December 2018

www.lawshallvillagehall.co.uk

This magazine is published by

Lawshall Village Hall Management Committee.

We reserve the right to edit, shorten or refuse any item submitted for publication and cannot be held responsible for the accuracy of any claims made by advertisers.

**Copy deadline for December 2018 magazine
6pm Monday 19th November - earlier welcome!**

**Copy should be emailed to the editor, Jenna Kitchen at
jennalight51@btinternet.com Telephone 01284 830022**

or delivered to Country Lodge, Lambs Lane, Lawshall

(first house on the left, across the crossroads when going from direction of village hall)

To place an advertisement in this magazine
please contact **Dave Henderson at david.henderson8789@gmail.com**
or at Pantile Cottage, The Street, Lawshall Telephone 01284 828156

Black and White Adverts

Quarter page £6 per issue

Half page £10 per issue

Full page £20 per issue

Back cover £30 per issue

**Buy 12 months advertising in advance
& receive a 10% discount.**

Wanted / For Sale - £2 per entry; Lost or Found items - Free of charge

Check out our website at <http://www.lawshallvillagehall.co.uk>

To discuss anything about the website

please contact Jenna Kitchen on 01284 830022

The proceeds from this magazine will go towards the refurbishment and improvement of Lawshall Village Hall, registered charity number 304911

VILLAGE HALL HIRE CHARGES

Lawshall residents... £14 per hour Other users..... £17 per hour

Charges for Groups regularly using the hall are:

Weekly users.. £11 per hour

Monthly users.. £14 /hour (+ 10% reduction if paid 3 months in advance)

Bi-monthly users. £14 /hr (+5% reduction if paid 3 months in advance)

There are set fees for children's parties available upon request.

Editorial: As I write it is a cold and gloomy day, dark at 4pm. Time to close the curtains, set out our indoor lights, light a cosy fire and curl up with a good book. Perhaps some of the activities listed in here will tempt you out.

Don't forget the Tree lighting and Carols at the Village Hall at 6pm on November 30th (free) followed by a seasonal concert at 7pm—tickets will still be available on the door or contact one of the village hall management committee. There are two Quizzes planned—so you can get lots of practice. Enjoy the Tree Festival at All Saints Church and stay for a carol service.

The Village Hall Lottery Draw for December includes the extra £100 prize—so do ensure you have paid your monthly amount.

Many thanks to all those who have contributed to our magazine.

Keep warm and safe, May I wish you all a Happy Christmas and Healthy New Year
Jenna, Editor

	CONTENTS:	21	Community Woodlands
5	What's On	23	Women's Institute News
7	Village Hall News	25	Tuesday Club / Pre School
9	Parish Council	27	Sing for your local Hospice
10	Planning Applications	29	Pumpkin Competition Results
11	The Swan Inn		
13	Family Christmas Quiz at Village Hall	31	Christmas at All Saints
15	Bird Notes	33	Christmas Tree Festival
17	Christmas Quiz at Swan Inn	35	Litter Pickers and Waste/ Recycling collections
19	Garden Club	37	Weather Report

graphic design that means business!



Great graphic design has the ability to grab attention, capture imagination & encourage you to make a buying decision. Whether you need a new corporate identity, a revitalised brochure, or a compelling exhibition graphic our creative designers will deliver the goods. For graphic design that means business call Kall Kwik now & see what we can do to help you grow.

Kall Kwik Bury St Edmunds, Burnidge House, Brunel Business Court,
Eastern Way, Bury St Edmunds, Suffolk IP32 7AJ
t 01284 752266 f 01284 330350
sales@kallkwikburystedmunds.co.uk • www.kallkwikburystedmunds.co.uk

kallkwik®
business design + print

ORDER YOUR CHRISTMAS TURKEY NOW

Fresh Free Range Kelly's Bronze Turkeys

£2.75 per lb



Available from
Nick & Kati Turner
Rowney Farm, Whepstead

Contact 01284 735842

What's On in Lawshall in December 2018

Tuesday Club 2-4 pm in Village Hall

Table Tennis Dates Fridays 6.30-7.30 December 14th, January 25th,
February 22nd, March 29th, April 26th

Monday 3rd **Village Hall Management Committee** 7.30pm

Saturday 8th **Sale** at Cockfield village hall by Cockfield WI : see p30

Sunday 9th **Christmas Tree Festival** in All Saints church see p31&33

Tuesday 11th **Parish Council meeting** 7.30pm **All Welcome.**

Wednesday 12th 7pm **Women's Institute:** Christmas meal at The Swan

Sunday 16th **Family Christmas Quiz** at Village Hall 3pm : see p13

Sunday 23rd **Christmas Quiz** at the Swan Inn 4.30pm see p17

All Saints Church Activities:

Sunday 9th **Carol Service** 4pm
after Christmas Tree Festival

Monday 17th **Benefice Carol
Singing at The Swan**

Christmas Eve December 24th
4.30 for 5pm

Crib Service

See also page 31

COCKFIELD COMMUNITY CINEMA Mamma Mia ! - Here We Go Again (PG)



**Friday 14th De-
cember 2018**

**Cockfield
Village Hall**

**Doors Open: 7pm Film
starts: 7:30pm**

Tickets on the door

**Adults: £4.50 /
Under 16s: £3.00
Raffle,**

**Refreshments &
Licensed Bar
available from 7pm**



**LOOKING TO SELL OR JUST CURIOUS
TO KNOW HOW MUCH YOUR
HOME IS WORTH?**

For a valuation telephone 01284 755552
or email sales@richardgreen.uk.com

*All valuations are treated in the strictest confidence and
are without charge or obligation*

RG

RICHARD GREEN
UK.COM



LAWSHALL VILLAGE HALL

– open for you

www.lawshallvillagehall.co.uk

You can view or download a copy of R&A from the website.

From the Chairman

Well it is nearly Christmas and there are things to look forward to at your village hall. We have our **Christmas concert** on Friday 30th November. The evening starts at 6pm with the switching on of the Christmas lights around the tree and a first chance to sing a few carols. The Lawshall WI will be serving a feast of seasonal delights for your consumption to keep you all warm inside. Our concert starts about 7pm with the **Preston St Mary Pop Up Choir** and they will be followed by the wonderful singing voice of **Gina Cristallino** who will be entertaining us with her rocking Christmas selection that you can all sing along to. The village hall needs your support so why not come along and enjoy a pleasant evening out with your friends and neighbours.

On Sunday 16th December, we have our **Family Christmas Quiz** at 3pm. There will be refreshments, a raffle and a prize for the winning team. Teams of 4 to 8 people can take part but if you are alone or just 2 of you, please come along anyway and we will make up teams so that everyone can take part and have some fun. It was a great success last year and we hope you will support us in making it another success this year.

We still need people to assist us to manage the hall and to plan future fund raising events so if you have the time, please get in touch and have a chat with any committee member. We only meet 3 monthly so the demand upon your time is not great.

Finally, the whole committee would like to wish you all a very merry Christmas and a prosperous and happy new year.

David Henderson

GREENLINE TRAVEL

Tel: 07754 298690

Email: greenlinetravel@live.co.uk

24 hour 7 days a week service to & from airports, ports and local area.

Please call us for a competitive quote.

Service includes from and to:

Stansted £58.00 Gatwick £115.00

Heathrow £110.00 All Sea Ports

Luton £80.00 London City £90.00 Tel:

07754 298690



Friendly, reliable
and

fully licensed 6
seater car.

HAIR BY GEORGIA



Mobile Hairdresser

Available

Daytime

or evenings

Competitive prices

Contact

Mobile 07741000208

Home 01284 735414



Ground Work & Plant Hire

Mini Digger & Driver for Hire

Driveways & Pathways

Drainage Work

Footings & Over-sites

Garden & Site Clearance

C S CONTRACTORS

108 Horringer Road

Bury St Edmunds IP33 2DP

01284 724048

Mobile 07720 843577

Kevin Seggie

Electrical Services

Bury Road, Lawshall

Your local electrician

Established 20 years

Tel: 01284 830786

Mobile: 07768 108157

E-mail: cudbatey@yahoo.co.uk

Part P Competent Person

Qualified to 17th Edition Regulations

ECA Member * 24 Hour Service

Testing & Inspection

Portable Appliance Testing for

Insurance Purposes

Burglar alarms supplied and fitted

All electrical works undertaken

New Councillor: Mrs Karen Whordley has been co-opted as Councillor to fill the vacancy of a Councillor for the Parish Council at the P.C. meeting held on the 13th November, 2018.

Book swap shop: The glass has now been replaced and thanks go to Mrs Elizabeth Clarke for re-arranging the books.

Football posts on Churchill close meadow: As the nets are in a bad condition it was decided to remove them from the posts.

Fireworks on Churchill Close meadow: The Councillors have received several complaints about fireworks being let off on the meadow recently, causing distress amongst some residents and pets.

Notice boards: The notice boards in place are getting very old and need replacing. There is still money available at Babergh D.C. in the S106 Fund for Lawshall and the P.C. are hoping to get some funds to help with the purchase of some new notice boards, but we need your help. We have to prove to Babergh D.C. that these notice boards are for use of the village to advertise their organisations, events etc. We are asking all the organisations if they will send a poster (ideally A5 size) advertising their activities/events to the Clerk, who will then place them in the notice boards and photograph them, and send the photograph to Babergh D.C.

Crime report: as per the Police website reported September, updated October 2018:

On or near Churchill Close: includes offences against a person such as common assault, grievous bodily harm, and sexual offences. Under investigation.,

On or near Whepstead Road: includes theft from or of a vehicle. Under investigation.

Message from the Police: A reminder for you for the winter months. Please make sure you leave your house secure; doors and windows locked. Keep all your valuables in a safe place. Never leave keys in an open space. Also make sure your outbuildings, sheds and garages are locked up securely. Leave a light on when you are away from home. For more details of security equipment contact: <https://www.suffolk.police.uk/advice/crime-prevention-z>

Dorothy Griggs - Parish Clerk 01284 83081

See p10 for planning applications.

Planning Applications received:

Application No. DC/18/04727: Meanda, Shimpling Road: erection of a rear and first floor extensions. This application was discussed at the P.C. meeting on the 13th November and is supported, no objections.

Application No. DC/18/04807: Barn south of Appleberry House, Folly Lane: Notification for Prior Approval Change of Use of Agricultural Building to 2 dwelling houses (Class C3) under Town & Country Planning (General Permitted Development) Order 2015, Schedule 2, Part 3, Class Q. Application **not** supported because it does not comply with Lawshall's Neighbourhood Plan.

Details of all planning applications received along with all comments by the Parish Council including NHPlan comments, can be viewed at the Clerk's address by appointment.

Permission granted for planning applications:

Application No. DC/18/03920: Gate & West Farm, Donkey Lane: erection of an agricultural tied dwelling.

Application No. DC/18/02155: Land south of Lambs Lane: Outline planning, erection of up to 5 dwellings.

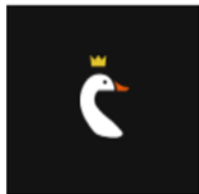

The Swan Inn Lawshall

Tel 01284 828477

www.swaninnlawshall.com

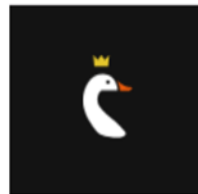

New Years Eve

5pm Family themed early New Years Eve! A time to gather with family, friends and of course the kids. Family meals available or just come to meet and enjoy New Years Eve. Further details to come.

8pm we will be literally rolling out the red carpet in front of the pub for our **'New Years Eve Red Carpet Event'**, come dressed to impress. Dress will be; ladies glamorous and gentlemen suave.

FREE event with free fizz on arrival
and canapes throughout the evening
and of course great music.



The Swan Inn Lawshall

Everything a country pub should be



WE HAVE SOME GREAT DEALS!

Monday – Bargain Night!

Only £2.60 for Real Ale Pints
3 Courses for £10.00 from 6pm
Burger and a Pint for only £13.95

Wednesday – Pizza Night!

Wood Fired Pizza only £10.95
Gluten & Vegan friendly options available

Thursday – Brand New Curry Night!

4 Delicious Curries to choose from only £10.95
This includes Rice, Poppadum's and Curry Condiments

Thursday, Friday and Saturday – Set Menu's

3 Courses for £10.00 at Lunch
Lunch Set Menu 2 Courses £14.50 or 3 Courses for £17.50
Dinner Set Menu 2 Courses £17.50 or 3 Courses for £22.50

Sunday – Classic Roast Dinner

Sunday Lunch, Roast 3+ Meat Options to Choose from
Any Small Roast and Dessert only £14.95
Sunday Evening, Feed the Family – Whole Roast Chicken,
Roast Potato's and Veg only £19.95 or
£25.00 with 2 Adult Desserts and 2 Children's Ice creams

**We also do takeaways for Pizzas, Burgers and Fish and Chips
If you want to eat from our Pub Menu it is available every night!**

**Booking is essential so phone to book in now! 01284 828477
Other menus available on our website www.swaninnlawshall.com**

WATERSON

Plumbing & Heating

All Domestic Plumbing Work Undertaken

Full Bathroom Installation and Tiling Service

Oil Appliance Commissioning, Servicing, Repair / Replacement

Domestic & Non-domestic Oil Storage and Supply Installation

Central Heating Installations

Unvented Cylinders Installed

References Available on Request

OFTEC Registered Technician No. 28970

Home 01359 760528 Mobile: 07828639138 Email: Jer-

emy@watersonplumbing.com

Website: watersonplumbing.com



Milner Rd Chilton Ind. Est. Sudbury Suffolk CO10 2XG

Tel: 01787 375023

www.suffolkfarmfencing.co.uk

- **Garden Fencing** ■ **Dog Fencing**
- **Post & Rail Fencing** ■ **Wire Netting**
- **PVC Coated Mesh** ■ **Round & Square Posts**
- **Mini Sleepers** - **Railway Sleepers**



Lawshall Village Hall

Family Christmas Quiz



Sunday December 16th at 3pm
at the village hall.

Why not come along with family and friends to enjoy the increasingly popular village hall Xmas quiz.

Teams of 4 to 8 can take part. Come along even if it's just one or two of you. We can soon help you find partners to join up with.

Just 2.50 per person with profits going towards the maintenance of the village hall.

Raffle and refreshments will be available but please bring along your own drinks and food if you wish.

We look forward to seeing you there.

**Tickets can be purchased in advance through
any committee member.**

The Long Melford Practice

Tel 01787 378226 New website :
<http://www.mysurgerywebsite.co.uk/ppg.aspx?p=D83014>

Long Melford Opening Hours:

Weekdays 8.00 a.m. – 6.30 p.m

Address: Cordell Road, Long Melford
Sudbury CO10 9EP

Lavenham Opening Hours:

Weekdays: 8.30 a.m. – 1.00 p.m.
2.00 p.m.—6.30 p.m

Address: 36 Church Street, Lavenham
Sudbury CO10 9SA

The Long Melford Practice has had a
new telephone system installed.

All calls to the surgery may now be
recorded for training and quality.

Doggy Care



Don't miss out on that
weekend away, special oc-
casion or Holiday.

Let me take care of your your be-
loved dog or doggies in your own
home, I would visit morning and eve-
ning, and walk them once a day
Your beloved dog would have no
trauma going to kennels or being left
alone for long periods of time.

Give me a call on 07554 747209 or
[email lawshallwaggtails@gmail.com](mailto:lawshallwaggtails@gmail.com)
so we can arrange a date.....or save
my details for the future.



Locally based in Lawshall.
References available
on request.

David Gillard

Professional Painter & Decorator



Competitive rates * No Job too small *
Free Estimates * Professional finish

Tel: 01284 756513

Mobile 07885 101051

The CleanPlumber
experience the difference



Installations, Service & Repairs Domestic & Commercial...

- Oil and Gas Boilers and Systems
- Central Heating
- Power Flushing of Radiators
- Emergency Service
- Showers, Bathrooms, Tiling
- Property Maintenance

**A leaking tap to a brand new
system – we can help you**

Call us now on
01284 765453

www.thecleanplumber.co.uk

Bird Notes December 2018 By Cliff Cooper

At the beginning of November we had a sudden dip in temperature as the weather started to come more from the east than the south and west. These more seasonal climactic conditions brought in our regular winter visitors in their droves. I simply stood still one afternoon and watched as hundreds after hundreds of fieldfares passed overhead. I didn't actually hear any redwings among the masses of birds going over, but I feel sure there would have been some mixed in with the fieldfares. These birds would have been here a month earlier had the conditions been harsher.

This event just shows how crucial the weather is in determining what birds we see here in the east of England. While the warmer weather was still here we kept some of our summer birds a bit longer than usual and even a few less regular visitors, such as the much publicised pallid swift, appeared due to the continental high pressure.



As the winter moves on we can expect the weather to turn much colder than we have experienced so far, and that should mean that we start to see the migratory birds from the north coming down for food and shelter. This includes several species of geese, woodcock, waxwings, and bramblings.

Of course, this is the way the seasonal migrations have occurred through the millennia, and we could predict within a couple of weeks when each species would appear. However, we now have to consider the effects of global warming; the seasons seem to be getting later and perhaps less severe here in England. Does that mean that eventually some of our visitors from the far north will not find it necessary to migrate as far south to seek refuge? Or, even worse, will they lose their home (breeding) grounds if the polar ice continues to melt?

F. CLUTTERHAM & SON

FUNERAL DIRECTORS & MEMORIAL CONSULTANTS
ESTABLISHED 1919



- ◆ At your service 24 hours a day
- ◆ Private Chapel of Rest
- ◆ Floral Tributes and Memorials
- ◆ Pre-Paid Funeral Plans available
- ◆ Funeral pricing options to suit all needs
- ◆ Help and guidance through every step by our fully qualified Funeral Director

TEL: 01284 754349

23, MUSTOW STREET,

BURY ST. EDMUNDS IP33 1XL

Part of Dignity Ltd—A British owned Company



Wayne Mills Construction

We are a small building company with 35 years experience in the trade covering all aspects of building including extensions, alterations & renovations.

We specialize in older properties & all the trades have minimum of 35 years experience each. We are happy to do small jobs ~ garden walls, bathrooms & kitchens up to complete house renovations & extensions.

01787 828808

07780 546527

Swayne and Partners Veterinary Surgeons



**Providing 24 hour
veterinary care
across West Suffolk**

Bury St Edmunds 01284 701444

Haverhill 01440 702007

Long Melford 01787 370773

Newmarket 01638 662253



LAWSHALL 2018 QUIZ OF THE YEAR!!

(With Plenty of Festive Questions)

We will be holding a 2018 Quiz of the Year on
Sunday 23rd December at 4pm at The Swan PH

Don't miss out on this festive fun event!

Please book early to avoid disappointment!

Previous years have been a sell out!

Tickets are £2.00 per person with teams up to 6
people.

Come along for some Christmas fun!

All money raised will go to All Saints' Church Lawshall

Prizes for best and worst
Christmas Outfit/Jumper

Tickets available from Laura
01284 828477



Bury Bathroom, Kitchen & Tile Centre



- Bathrooms - Contemporary and Traditional
- Kitchens - Fully Assembled
- Worktops - Inc Solid Surfaces and Granites
- Tiles - Wall and Floor
- Bedrooms - Fitted Furniture

Supply Only or Fitting Service available

Fantastic Products, Great Service,



Visit the showroom

Weekdays 9:00 – 17:00

Saturday 9:00 – 13:00

Sundays Closed

01284 762190



7 Enterprise Park, Etna Road, Bury St Edmunds, IP33 1JZ

sales@burybathroomcentre.co.uk

Firewood Logs: £5 per bag or truckload of 1.25cubic metres £80



Larger loads available. Out of season and unseasoned firewood at a discount. Call for details. Free delivery within 5 miles of Lawshall

Digger Hire: Driveways, paths and flowerbeds.

Ponds dug or cleared. Grass cutting. Paddock maintenance.

Groundwork & footings. **Ray Debenham, Coopers Farm, Lawshall. Tel 07908 656098**

01284 830262 raydebenham@hotmail.com



Cycle Centre and Country Cafe

For all your cycling needs

including repairs;

Plus coffee , cakes, breakfast,

elevenes and lunches

Open seven days a week from 9am

Metcalfe Arms, Hawstead 01284 386884 www.magliarosso.co.uk



LAWSHALL GARDEN CLUB

Well it's nearly Christmas already. Where did 2018 go? Most of us will have put our gardens to bed now for the winter months. There are still a few things to keep an eye on in the garden. Collect up any remaining leaves that are lying on lawns in particular and dispose of them or store them to make leaf mould. Any leaves on the borders can be left as they will rot into the soil and be dragged down by worms, which is good for the soil. Do however remove leaves from the crowns of any plants as they can cause damage.

Try not to walk on your grass if there is heavy frost lying on it as you will again damage the grass. Remember to put out feed for the birds and other wildlife. Our gardens are all the better for having a healthy wildlife population and we all need to do more to protect our wildlife.

Winter is a good time to prune back your apple trees while they are dormant. Congested growth needs to be thinned out especially spurs which have become overcrowded. Cut back the older or more mature and complicated growth and reduce younger spurs to 2 or 3 buds. This will encourage stronger and better crops the next year. Remember the tree needs to be dormant and this work is best done late winter after the worst of the weather has passed. Long laterals should also be cut back to 5 or 6 buds to produce stronger stems for spurs to grow from.

If you haven't done so already, now is a good time to cut back taller rose bushes by about a third to prevent winter rock damage, where cold winter winds can cause stems to rub against each other and for root bases to be weakened. Many people choose to leave pruning roses until February which is absolutely fine but I would recommend pruning now for taller specimens.

If you read this in time, why not come along to Lawshall village hall at 7pm on **Thursday 29th November** for our last meeting of the year. There will be lots of hot drinks and mince pies and a demonstration of how to make a Christmas wreath the old fashioned way, using only natural materials found in your gardens. Our speaker Barry Gayton is a renowned horticulturalist who has appeared on Gardeners world and advised some of the country's top gardeners. Everybody is welcome.

Have a great Christmas and a wonderful new year.

David Henderson

SICKLESMERE STORES AND POST OFFICE

Open Mon-Fri 7am-5.30pm

Saturday **8am-12 noon - new hours**

Sunday 9am-12 noon (shop only)

Parking available for customers during shop opening hours

- HOME DELIVERY OF NEWSPAPERS AND MAGAZINES 7 DAYS PER WEEK INCLUDING BANK HOLIDAYS(EXCLUDES CHRISTMAS DAY)
- CASH WITHDRAWALS, BILL PAYMENTS,
- CAR TAX, MOBILE TOP-UPS, ELECTRIC KEY PAYMENTS,
- MOST POST OFFICE SERVICES OFFERED



LOTTERY, OFF LICENCE, TOBACCO

LOGS, COAL, KINDLING, HOTTIES AND SALT

TAKEAWAY HOT DRINKS, ICE CREAMS, SANDWICHES, SNACKS & MORE

* AGENTS for DRY CLEANING, ALTERATIONS and REPAIRS ** **New** **

** NOW SELLING LOCAL HONEY FROM WHEPSTEAD ** **New** **

CONTACT US ON 01284 386303 DURING OPENING HOURS

Excelan Chauffeur Services

01284789503 & 07816663542

www.excelan.co.uk

Quality and affordable travel service

Vehicles include the BMW , Audi & Mercedes Benz

Airport Transfers * Seaports * Euro Star Terminals

* Weddings * Bespoke journeys

Lawshall to Stansted £70 * Heath-

row £120 * Luton £90.

London £125.

Credit & debit cards are free of transaction charges.

Licensed by St.Edmundsbury

Council & enhanced criminal

records bureau check

Excelan
chauffeur services





Lawshall Community Woodlands

A Forest for Our Children

Our next volunteer morning will be...

Sunday 27th January, 9:30-12:30, Golden Wood, Bury Road

November's was the last volunteer morning of the year. We continued with the coppicing and looked back on a good year's work! In 2019 we'll be kicking off with some hedge laying. Hope to see some of you there.

October's *Halloween Bat-Walk* was a fun spooky evening. Lots of people took part in our fancy dress competition. There were some great outfits, but our three winners really stood out. Here they are!



1st Prize
Aleshia



2nd Prize
Lewis



3rd Prize
Polly

If you'd like to join our mailing list, just email themcclellands1@gmail.com

To find out more visit our website: www.forestforourchildren.onesuffolk.net
or check us out on Facebook: Lawshall Community Woodlands

October 2018 Monthly Village Hall Draw Results

First Prize £50: 27 - Pauline Morgan;

Second Prize £20: 359 - O'Dell & Ross;

Third Prize £10: 77 - Janet Gazeley;

Fourth Prize £10: 263 - Jo Neges

Fifth Prize £10: 141 - Gill Ansell

If **you** would like to support your Village Hall lottery please contact John Chappell on 01284 830530

or download the application form from the village hall website at

<http://lawshallvillagehall.co.uk/lottery-2/>

You can also use this form to set up a regular donation to support your village hall.



BLUEBELL BUILDING NOW OPEN

We believe in a fun and active path for early years education, allowing the children in our care to develop at their own pace, in a safe environment with activities they love.

We are located within the grounds of All Saints' Primary School in Lawshall, Suffolk.

Our mission is to help each child make the transition from preschool to reception and onwards into the main school with confidence and ease.

Accepting children from the term after their 2nd Birthday.

Full day sessions available 8:30 - 3:30

www.lawshallpreschool.co.uk | 01284 827588 | lawshallpreschool@hotmail.co.uk



Lawshall WI

Hello from **your** Lawshall WI.

Our November meeting saw members looking ahead at a programme of interesting and innovative events for the next two years.

The Lawshall WI is still quite new and growing and our aim is to create a group that reflects all of our community and we'd love to hear from you if you have any ideas about what would interest you.

Perhaps you have some ideas about speakers you'd like to see, maybe there is an issue especially close to your heart .. ?

We are looking forward to an exciting new programme starting in the new year. It will include some diverse and interesting speakers, workshops and craft events. and we'd love the opportunity to show you that it really isn't all jam & Jerusalem!



Maybe you would like to learn a new skill or even share one of your own? As a local group, we could have so much to offer or share with one another. To start 2019, we have a speaker from Bury St Edmund's Guildhall, a trip to The Theatre Royal, Norwich, Circle Dancing, a Ploughman's Supper, Origami, and looking back to the 60s.

We would be absolutely delighted to welcome ladies of all ages from Lawshall and the surrounding villages.

So please think about coming along and bring your ideas. We promise you a very warm welcome any questions or comments, please feel free to drop us a lineat lawshallwi@gmail.com.

The 12th December meeting is a Christmas dinner at The Swan, Lawshall.

Village Hall Booking: Weddings? Summer Parties?



Plan your events now!

Very Good Value Hiring Charges:

£14per hour for Lawshall Residents:

£17 per hour for non residents (2018 prices)

- *All day hire and small meeting rooms by arrangement
 - *Large Main Hall - 15m by 9m with stage and high ceiling
 - *Jubilee Room 8m by 4m with hatch to kitchen
 - *Outside Lawn suitable for large marquee;
 - *Good sized parking area.
 - * Full kitchen facilities with new crockery in 2014
- 10% discount for regular hirers paying in full in advance

Please contact booking secretary:

Sharon Marshall on 01284 830182 email: shazy68@hotmail.co.uk

Chimney Matters

Town and Country



**Professional Chimney Sweeping &
Stove Installation**

- Open fires, Wood burners swept & serviced for maximum efficiency
- Wood & Multi-fuel Stoves fitted
- Certificates issued and fully insured
- Cowls & Bird Guards supplied & fitted



Mobile : 07767 864127

Phone: 01284 789663

www.chimneymatters.co.uk

DKC PLUMBING SERVICES

Oil fired boilers: services and repairs.

Breakdowns and upgrades.

Oil tank installations.

Heating Systems.

Outside taps installations.

Bathroom upgrades and repairs.

Fitting or replacing Radiators.

Pipe work extensions, repairs.

General plumbing.

24h call out.

Fully insured.

5star plumber by ratedpeople

Contact David on:
07740272791.

Tuesday Club

Firstly may I start by thanking the Suffolk Foundation who have granted our club £1,000 through the Suffolk Rural Fund for our services to the community. This grant will go towards ensuring that our monthly outings next year will continue from April through to October. In fact all of these have already been put together and an exciting programme is promised.

Our December programme is shortened by the Christmas and New Year celebrations. We have our Christmas Party and sing song on 4th with our friends Steve and Frank in the village hall and on 18th we will be having our Christmas meal at The Swan Inn. If you would like to come along on 4th you will be most welcome. I will be unavailable on the 11th but David and Dorothy have kindly offered to 'hold the fort' for me so that the club will meet at 2pm as usual in the village hall.

After our Christmas meal we will next meet at **2pm on Tuesday 8th January 2019 in the village hall**. If you would like to join in with us and perhaps take advantage of our days out please come along, you will be made most welcome.

It just remains for me to wish everyone an enjoyable Christmas period and a very happy New Year.

John Payne



Lawshall Pre-School

During December we will be learning all about Christmas, and if you are looking for us, you will probably find us under an explosion of glitter!

We will be finding out about the story of Christmas, and making cards, decorations and presents.

We love music, and we will be learning Christmas songs to share with our friends and family.

If we are all very good (including the adults who look after us at Pre-School) we might have a very special visitor to our Christmas party.....!

We still have a few spaces available for some of our sessions.

If you would like any further information about Pre-School, please feel free to contact us on 01284 827588 or e-mail us on lawshallpreschool@hotmail.co.uk

JRB RENOVATIONS JESS BUCKSEY

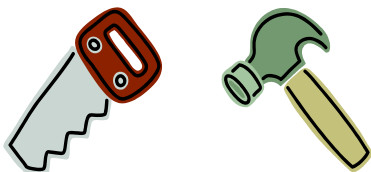

- Property maintenance and repair
- Kitchens and Bathrooms
- Patio/Driveway
- Fencing
- Guttering etc
- Bespoke carpentry

jrbucksey@yahoo.com

Tel 01449 736968

Mob 07815 850452

Rothwell's Carpet Cleaning

Carpet Cleaning & Stone Floor, Upholstery, Rugs

A few points that make us stand out,

Rothwell's has been in business since 1993

We're an honest local family firm.

Our large truck mounted machines mean more cleaning & drying power for the best results possible.

Members of both the NCCA and TACCA.

We will move the furniture.

100% satisfaction or it's FREE.

*Call Oliver and Max Campbell
for expert help today.*

01638 428 060

www.Rothwells.biz

A1CARS

(SUFFOLK) LTD

24 hour Taxi, Executive and Coach Service

Reliability, punctuality, safety,
comfortably and on time serving
Bury St Edmunds and
surrounding villages



**COACH & MINI BUS
AIRPORT TRANSFERS
EXECUTIVE SERVICES**

T: 01284 766777

E: book@a1cars.co.uk

www.a1cars.co.uk



Stretch your vocal chords and help raise funds for your local hospice

because
you matter

**St Nicholas
Hospice Care**

A Registered Charity No. 287773

A local charity is on the hunt for fundraisers willing to stretch their vocal chords and help raise vital funds while having some tuneful fun in the lead up to Christmas. In a bid to make sure festive spirit is spread far and wide this year, St Nicholas Hospice Care is hoping as many people as possible will lend their voices to its new fundraiser 'Carolling All the Way'.

To help make the occasion a success the Hospice needs people who love a sing-song to come together and sing their way around their communities over the weekend of **14 to 16 December**. Alison Bacon-Snow, the Hospice's lottery manager and event organiser, said: "I want this to be a really fun fundraiser that everyone feels they can be part of". "It doesn't matter if you're already part of a choir or just someone looking to have some fun fundraising at Christmas, this will be a friendly occasion packed with community."

No audition is necessary and people can sign up as groups (of any size) as well as individuals. By taking part, fundraisers will be helping to make a huge difference to the lives of local people, as all funds raised will help support the hospice's services across West Suffolk and Thetford. It costs £5 per person to take part and fancy dress (Christmas jumpers, steampunk or period costume) is optional.

For more information visit <https://stnicholashospice.org.uk/news-community/events-listing/carolling-all-the-way/>



Christmas in Stanningfield

at

Stanningfield Hall Farm

IP29 4RB

(next to Stanningfield Church)

Christmas trees, traditional Norway Spruce



&

low needle drop Nordman Fir.

Christmas decorations, Tree stands & fresh holly wreaths

Fresh Turkeys (orders now being taken)

Potatoes.

Come and meet all the animals & enjoy a Festive

Experience in the Christmas Barn!

Tel 01284 828993 or 07767 398490 rm.duchesne@farmline.com

Open 24th November until 23rd December

7 days a week from 10.00 am to 6.00 pm



Pumpkin Carving Competition at the Swan Inn on 31st October



This is Jack Seager. He was first out of 29 entries. The competition will run again next year. Second was Tom McClelland and third place was Isla Mapston.

All the pumpkins were placed at the front of the pub and looked fantastic. Clive Robinson, our official pumpkin judge, had a very difficult decision on his hands. Thank you to all who entered. We raised £68 for the school and preschool.

Have a Pre Christmas Clear Out



A Bonanza 2nd Hand Sale

8th of December

Cockfield Village Hall

Doors Open 10am

Clothes -Bric a Brac-Toys- 50/50 Sale

Scarves-Bags-Hats- Coffee and Cake

Deliver items 6-9pm Friday 7th Dec.

8-9am Sat morning.

We are happy to collect

01284 828212 / 01284 827446 (WI)

TIME FOR YOU

DOMESTIC CLEANING

Typically
£12.00
per hour

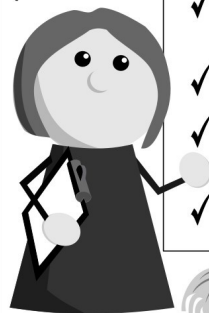

- ✓ Cleaning over 400 homes for 10 years
- ✓ Same reliable weekly cleaner
- ✓ Insured service
- ✓ Our cleaners are fully vetted
- ✓ Great customer service



Call today: 01359 258991
www.timeforyou.co.uk

clr electrical

Fully qualified Part P
registered electrician



All domestic and commercial
electrical work undertaken from replac-
ing sockets, switches and light fittings to
full re-wires.

**City &
Guilds
Qualified**

No job too small.

Free estimates.

All work fully insured.

Friendly and reliable service.

Contact Colin on: 01284 361225 or
07905 311396 colinrifat@gmail.com



DECEMBER AT ALL SAINTS CHURCH

On 9th we have the **Christmas Tree Festival Day**. The church will be open from 12.00 then at 4.00 we will have a **short carol service**.

We are hoping that as many village groups and individuals will decorate a tree to fill the church building with Christmas colour and joy.

Either provide your own tree or use the wonderful trees kindly provided by Christmas at Stanningfield.

Entry for trees is £5. Please contact Cherry Clements on 01284828311/07979668558 for details.

On 16th at 11.00 is the **Christmas Messy church**.

Crafts and fun and food for all the family.

17th December 7.30pm at The Swan,

Benefice Carol Singing

24th Christmas Eve 4.30 for 5.00 the **Crib Service** join us to celebrate the Christmas story told in drama and song.

The PCC and church warden would like to thank you for supporting All Saints throughout the year and wish you all a happy and healthy Christmas and New Year.

Catholic Church of Our Lady Immaculate & St Joseph
Coldham Cottage, Bury Road, Lawshall. IP29 4PL

Diocese of East Anglia. Registered Charity no 278742
The oldest Catholic mission in Suffolk



Tel: 01284 754358

E-mail: st.edmunds@btinternet.com

Address for Correspondence:

The Catholic Presbytery,
St. Edmund King & Martyr,
21 Westgate Street,
BURY ST EDMUNDS. I P33 1QG

Clergy:

Canon Mark Hackeson - Parish Priest
Fr. Jay Magpuyo - Assistant Priest
Rev. Alan McMahaon - Deacon

MASS SCHEDULE
AT LAWSHALL

Sunday 10.30am
Wednesday 2.00pm
Holy Days 7.00pm (Vigil Mass)

PARISH ADVENT CAROL
SERVICE - Sunday 9th December

'From Darkness into Light' at
3pm in St. Edmund's catholic
Church, Westgate Street, Bury St
Edmunds.

CHRISTMAS MASSES at LAWSHALL
& BURY ST EDMUNDS

Christmas Eve - Monday 24th December
6pm Children's Mass at St. Edmund's, Bury
7pm Carols and Mass of Christmas Night,
at Lawshall

11.30pm Mass of Christmas Midnight, at St.
Edmund's, Bury

Christmas Day - Tuesday 25th December
8.30am Mass of Christmas Dawn, at St.
Edmund's, Bury

10.30am Mass of Christmas Day - Lawshall.

10.30am Mass of Christmas Day at St.
Edmund's, Bury.

Christmas Greetings to all our friends
and neighbours in Lawshall.

CHRISTMAS TREE FESTIVAL



9TH DECEMBER 2018

ALL SAINTS CHURCH, LAWSHALL

Stalls, Crafts and Refreshments

OPENING TIMES

Sunday 9th 12.00pm – 4.00pm

followed by Carol Service.



Willows

Residential Care Home



The Willows is a friendly residential care home for elderly ladies and gentlemen and is part of the Extra friend group of care homes.

We are situated in the village of Lawshall which is about 6 miles south of Bury-St-Edmunds, Suffolk. Set in 2 acres of tranquil landscaped gardens and surrounded by countryside, The Willows (Originally a farmhouse) has been sympathetically and tastefully extended and refurbished and is now home to 25 residents.

Care Manager, Mrs Margaret Holt says that: "All clients are treated as individuals with dignity and respect and where client comfort and safety comes first".

If you would like further information on admission arrangements and fees, please contact our Care Home Manager on **01284-830665** who will be pleased to answer any questions and arrange a tour of our Home.

You are welcome to visit Willows Residential Home to visit at your convenience.

Willows Residential Home
Corders Farm, Bury Road, Lawshall, Suffolk IP29 4PJ

Telephone: 01284 830665

Fax: 01284 830892

Web: www.extrafriend.co.uk

Email: margaretholtuk@yahoo.co.uk

Litter Pickers

May I use this Christmas period to say a very big thank you to all of the litter pickers in the village, both those known to me, and those who quietly go out collecting. You have all done a sterling job and I am sure that the vast majority of Lawshall residents are grateful to you. I wish you all a very happy Christmas and New year.

Sadly though, I have to report that litter is still regularly thrown onto our streets and the need for our street cleaners remains. If you would like to join our group I have plenty of fluorescent jackets and black rubbish bags in stock.



If you are one who is happy littering the streets of Lawshall why not help out by making a new year resolution not to do so. Just a small thing but it will make a huge difference, and can I point out that if you are caught, the maximum fine has been greatly increased.

John

Waste and Recycling Collections over Christmas and New Year

Friday 28th Dec collection moves to Monday 31st December

Friday 4th January collection moves to Monday 7th January

Friday 11th January collection moves to Saturday 12th January



No Brown bin collections between December 24th and January 4th.
Real Christmas trees can go in brown bins.

Normal waste and recycling collections
resume on Monday 14th January

Richard Kemp

Councillor
01787 378149

Sponsors: **Adam Kemp** BA Hons
DipPFS Cert.CII (MP&ER)
AMAS Investments Ltd (Director)
Please contact for free financial
and mortgage advice 01284
724013 opt7 07988 961240
Adam.kemp@amas.co.com

DK Domestic Appliances Ltd ~ Your local independent retailer

Stocking New and Reconditioned Appliances.

Fast and Guaranteed repair service for all makes of domestic appliances.

- ✧ Washing machines
- ✧ Tumble Dryers
- ✧ Dishwashers
- ✧ Electric cookers
- ✧ Fridges/Freezers



Large showroom at Finbows Yard,
Bacton. Stowmarket IP14 4NH

Open Mon-Fri 9-5, Sat 10-2

Tel: 01449 780398

HAWSTEAD VILLAGE HALL



BEAUTIFUL OAK-BEAMED HALL WITH
KITCHEN, MEETING ROOM AND OUTSIDE
PLAY AREA IN A RURAL SETTING

... available to hire for all celebrations, business meetings
and club events (up to 100 guests standing or 80 seated).
Facilities include a kitchen with optional crockery, cutlery
and linen hire, internet access, drop-down projection
screen, sound system and separate meeting room.
Cleaning service included.

See our website for hire rates

WWW.HAWSTEADVILLAGEHALL.CO.UK

For bookings enquiries, please contact Sarah Webb
on 01284 388124 or sarahlwebb84@gmail.com

Anglia DOMESTIC • COMMERCIAL • AGRICULTURAL
PEST MANAGEMENT



insects✔ birds✔ moles✔ rabbits✔ rats✔

Based in Lawshall

Contact Tim Cox on:

M 07776205346 T 01284 831042

info@angliapestmanagement.co.uk

www.angliapestmanagement.co.uk

Lawshall Weather Report

October 2018

Yet another pleasant month but with figures that are very different from last year in most respects as shown below:-

Total Rainfall: 45mm in 7 days. **2017** was 16mm in 4 days

Stowmarket 10-year average is 65mm in 10 days

Daytime average temp: 15.9 **2017** was 16.0

Stowmarket 10-year average is 14.2

Highest temperature: 24.7 **2017** was 21.2

Night-time average temp: 8.1 **2017** was 10.0

Stowmarket 10-year average is 7.5

Lowest temperature: 2.2 **2017** was 4.7

All temperature figures are shown in °c

As you can see, rainfall was higher than last year but still less than the 10-year average. Autumn leaves have been falling steadily through the month but there are still a lot to come down, making this year slightly later than normal. The first frost of the season was recorded on Sunday 28th.

November has started well with average daytime temp of 13.3 and night-time temp of 7.0 taken over the first 15 days.

This is a lot warmer than UK average.

Malcolm Edgar

A1 TREES
tree-mend-us.com



TREE SURGERY

CONSULTANCY

STUMP REMOVAL

**LANDSCAPE
BUILDERS.co.uk**



GARDEN DESIGN

LANDSCAPE BUILDS

FENCING

LAWNS

**ANGLIA
FIREWOOD.co.uk**



KILN DRIED ASH DELIVERED TO YOUR DOOR



Contact us for your free no obligation quote

0800 112 3469

Unit 7, The Brickworks, Old Stowmarket Road, Woolpit IP30 9QS

USEFUL VILLAGE CONTACTS & INFORMATION

Village Hall Management Committee

Chairman: Dave Henderson

Secretary: position vacant

Treasurer: Karen Wilcox 830725 karenjwilcox265@gmail.com

Caretaker & Booking Secretary: Sharon Marshall 830182 shazy68@hotmail.co.uk

Committee Members: David Henderson 828156 Ian Carrington 830497,
Ian Copping 830430, John Chappell 830530, Julian Delefortrie 830544

Lawshall Parish Council www.lawshall.suffolk.gov.uk/

Chairman: Andrew Irish 827500 **Vice-Chairman:** Trevor Elmer 830870

Clerk: Dorothy Griggs 830813 **Councillors:** Ray Debenham 07908 656098

David Griggs 830813 David Page 830968

Laura Williams 828477 Karen Whordley 830316

District Cllr: James Long 830347 **County Cllr :**Richard Kemp 01787 378149

Neighbourhood Watch Co-ordinator Mrs Pamela Pope 830716

Contacts: Ros Debenham 830640 Dorothy Griggs 830813

Village Clubs and Organisations—held in the Village Hall

Lawshall & District Carpet Bowls: every Mon 2-4pm ; info 830693

Tuesday Club: 2-4pm every week, info John Payne 830466

Women's Institute: 2nd Weds of month, 7.30pm, info Patricia Burton-Hopkins 830284

Table Tennis Friday evening monthly Contact Julian on 830544

Not in VH: Coldham Hall FC / Cricket - Contact Chris Toole; loftytoole@yahoo.co.uk or
Ben Atkinson on 07921 837296 www.hartestandcoldhamcc.blogspot.co.uk

Lawshall Postal Collections

Coldham, Mon-Fri 4pm, Sat 7.30am. The Glebe, Mon - Fri 4.30pm, Sat 11.30am.

Lambs Lane/Rectory Corner, Mon - Fri 9am; Sat 7am

Donkey Lane, Mon-Fri 4pm, Sat 11am. School/The Street, Mon-Fri 4.30pm; Sat 11.30am.

Lawshall Green, Mon - Fri 4pm; Sat 12 midday. NO Sunday collections.

Suffolk Norse Bus Time Table 375 Route ~ Lawshall to Bury

The Street, opp Primary School: Mon-Fri 7.55am ; Weds, Fri & Sat 9.51am & 1.45pm

Return leaves Bury Bus Station at: Weds & Sat 1pm & 5.35pm; Mon-Fri 3.50pm & 5.35pm

Felix Sudbury Bus Timetable (Thursday only)

Leaving The Street at 9.40am & return trip leaving Sudbury bus station at 12.45pm.

Library Van (route 7) Email: help@suffolklibraries.co.uk Tel 01473 351249

4 weekly: 20 December, Stopping at Free Church 9.50am ~ 10.20am,
Swanfields 10.25am ~ 10.40am & Village Hall car park 10.45am ~ 11.25am.

Refuse Collection

Early every Friday morning alternating weekly with blue bin & black bin
(Saturday morning collection in week following a bank holiday).

HANDY LOCAL NUMBERS

All Saints' Primary School 828223 * Pre-School 827588
All Saints' Church Revd Jeremy Parsons 846166
Catholic Church 01284 754358 * Free Church, Paul Mitchell 828694
Village Hall Lottery Co-ordinator: John Chappell 830530
Local History Recorder, Lawshall Archives Group: Elizabeth Clarke 827275
Willows Residential Care Home 830665
Green Light Trust Office 830829 *
Forest For Our Children - Jenna Kitchen 830022

The Swan P H 828477
Newspaper delivery - Sicklesmere Stores Ltd 01284 386303

Excelan Chauffeur Services 01284 706133 / 07816 663 542
A1 Cars 24 hr Taxi 01284 766777
Greenline Travel 07754 298690
Traveline 0871 200 22 33

Anglian Water emergencies / enquiries 0845 7145145
UK Power Networks Emergency number: 105
EDF Electricity emergencies 0800 7838838
Babergh District Council 01473 822801 Helpline 0300 123 4000
Suffolk County Council 0345 606 6067

Police: Bury Police Station 774100
Crime Stoppers 0800 555111
Police HQ main switchboard (non-emergency) 01473 613500
contact baberghwest.snt@suffolk.pnn.police.uk Tel 101 or 999 for emergency
Suffolk Fire Service 01473 260588 e-mail : fire.admin@suffolk.gov.uk

Citizens Advice Bureau 753675
Samaritans 116123 (Freephone)
Bury Train Station Customer Service 0845 600 7245
BBC Radio Suffolk 0800 1412121
Tourist Information 01284 764667
Bury Leisure Centre 01284 753496
Bury Library 01284 732255

Local Doctors: Glemsford Practice 01787 280484 & Hartest Surgery 830202
Long Melford Practice 01787 378226
Mount Farm Surgery, Moreton Hall, Bury 769643
NHS Direct 111 for urgent (non-emergency) medical help
West Suffolk Hospital switchboard 713000, A & E 713333
St Nicholas' Hospice 766133. Patients' Line 725700

Local Vets: Swayne & Partners (BSE) 701444, (Melford) 01787 370773
Eastgate Vet Group (BSE) 753961
Moreton Hall (BSE) Vets 747000