

**

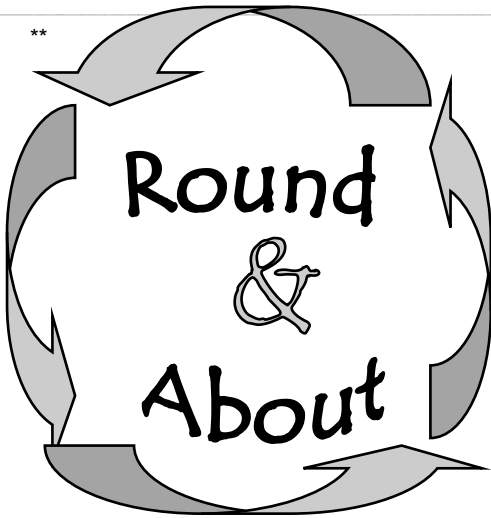

LAWSHALL



October 2018

www.lawshallvillagehall.co.uk

This magazine is published by

Lawshall Village Hall Management Committee.

We reserve the right to edit, shorten or refuse any item submitted for publication and cannot be held responsible for the accuracy of any claims made by advertisers.

Copy deadline for November 2018 magazine

6pm Friday 19th October - earlier welcome!

**Copy should be emailed to the editor, Jenna Kitchen at
jennalight51@btinternet.com Telephone 01284 830022**

or delivered to Country Lodge, Lambs Lane, Lawshall

(first house on the left, across the crossroads when going from direction of village hall)

To place an advertisement in this magazine

please contact Dave Henderson at david.henderson8789@gmail.com
or at Pantile Cottage, The Street, Lawshall Telephone 01284 828156

Black and White Adverts

Quarter page £6 per issue

Half page £10 per issue

Full page £20 per issue

Back cover £30 per issue

Buy 12 months advertising in advance

& receive a 10% discount.

Wanted / For Sale - £2 per entry; Lost or Found items - Free of charge

Check out our website at <http://www.lawshallvillagehall.co.uk>

To discuss anything about the website

please contact Jenna Kitchen on 01284 830022

The proceeds from this magazine will go towards the refurbishment and improvement of Lawshall Village Hall, registered charity number 304911

VILLAGE HALL HIRE CHARGES

Lawshall residents... £14 per hour Other users..... £17 per hour

Charges for Groups regularly using the hall are:

Weekly users.. £11 per hour

Monthly users.. £14 /hour (+ 10% reduction if paid 3 months in advance)

Bi-monthly users. £14 /hr (+5% reduction if paid 3 months in advance)

There are new set fees for children's parties available upon request.

Editorial: As Autumn begins with some stormy weather there are lots of things planned for you to join in with in the village - do have a look and make plans to join in with some of the activities on offer.

Many thanks to all who have contributed to this edition.

A big welcome to all those who have moved into the village recently—if you would like a personal welcome here do let me know your names. Jenna Ed

Planning Applications received:

Application No. DC/18/03668: land between 1 Swanfield & Fox Cottage: (Access to be considered): erection of up to 5 dwellings, formation of a new site entrance and footpath. This application was discussed at the P.C. meeting on the 11th September 2018. The Councillors support this application with no objections.

Application No. DC/18/03852: The Cottage, Donkey Lane: conversion of and extension of existing workshop and garage to an annexe. This application was discussed at the P.C. meeting on the 11th September 2018. The Councillors support this application with no objections.

Planning Applications: Permission granted: Melford House, Melford Road: erection of 2 storey side extension to dwelling, additional dormer windows in annexe. Change of use for land for the keeping of horses and erection of stable block. Creation of ménage.

All applications can be viewed on the P.C. website and on the Babergh D.C. website. Applications can also be viewed at the Clerk's address by appointment.

5	What's On	21	Women's Institute News
7	Village Hall News	23	Coffee Morning / Pre School
9	Parish Council	25	Halloween Bat Walk & Pumpkins
11	Family Christmas Quiz at VH	27	Lawshall Trust Application
13	Bird Notes	29	Tuesday Club
15	Seasonal Lights and Songs	31	Catholic Church
17	Garden Club	33	Weather Report. Carpet Bowls
19	Community Woodlands	20	VH Lottery Draw results

graphic design

that
means
business!



Great graphic design has the ability to grab attention, capture imagination & encourage you to make a buying decision. Whether you need a new corporate identity, a revitalised brochure, or a compelling exhibition graphic our creative designers will deliver the goods. For graphic design that means business call Kall Kwik now & see what we can do to help you grow.

Kall Kwik Bury St Edmunds, Burrigge House, Brunel Business Court,
Eastern Way, Bury St Edmunds, Suffolk IP32 7AJ
t 01284 752266 f 01284 330350
sales@kallkwikburystedmunds.co.uk • www.kallkwikburystedmunds.co.uk

kallkwik[®]
business design + print



The Swan Inn Lawshall Tel 01284 828477

www.swaninnlawshall.com * **Christmas menu now available** *

New lunch and dinner menu available £10; 3 course lunch menu available

Pumpkin carving competition on **31st October**, registration forms and details from the pub (both adults and children are invited to enter), fund raiser for All Saints Primary and Lawshall Preschool

Saturday **3rd November**, it's time for a wig party. £10 a ticket, children under 15 free, buffet, professional DJ and fire works. £1 from every ticket will be donated to MIND (mental health charity) support a great charity, get a ticket from the pub, grab your best wig and let's have a great night!

Christmas Quiz is on **Sunday 23rd December** 4.30pm start. Book a table maximum 6 on each team.

Get ready to celebrate New year's with us at The Swan, this year's theme is Rubiks cube! Standby for more details.

Lots on for the rest of the year. We hope to welcome you at The Swan

Don't forget to stay up to date on our website

What's On in Lawshall in October 2018

Tuesday Club 2-4 pm in Village Hall

Table Tennis Dates Fridays 6.30-7.30 October 26th, November 23rd

Saturday 6th Macmillan Coffee Morning 10.30am - 12.30pm P23

Tuesday 9th **Parish Council meeting** 7.30pm **All Welcome.**

Wednesday 10th 7pm **Women's Institute:** Silk Painting

Saturday 27th **Halloween Bat Walk**—Golden Wood see p25

Sunday 28th **Community Woodlands** Coppicing morning. 9.30-12.30
Come and join in! see page 19

In the coming months:

November:

Thursday 29th **Garden Club** (p17)

An Evening of Seasonal Lights and Music.

Friday 30th 2018. 6pm

December:

Monday 3rd December **Village Hall
Management Committee** 7.30pm

Sunday 9th **Christmas Tree
Festival** in All Saints church

Sunday 16th **Family Christmas
Quiz** at Village Hall 3pm

Sunday 23rd **Christmas Quiz** at the
Swan Inn 4.30pm

COCKFIELD COMMUNITY CINEMA

* **The Guernsey Literary & Potato
Peel Pie Society** (12)

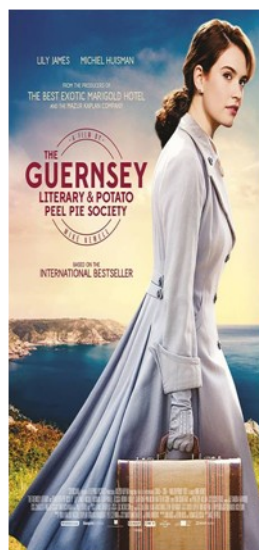

**Friday 26th
October 2018**

**Cockfield
Village Hall**

Doors Open: 7pm

**Film starts:
7:30pm**

**Tickets on the
door**

**Adults: £4.50 /
Under 16s: £3.00
Raffle,**

**Refreshments &
Licensed Bar
available from**



**LOOKING TO SELL OR JUST CURIOUS
TO KNOW HOW MUCH YOUR
HOME IS WORTH?**

For a valuation telephone 01284 755552
or email sales@richardgreen.uk.com

*All valuations are treated in the strictest confidence and
are without charge or obligation*

RG

RICHARDGREEN
.UK.COM



LAWSHALL VILLAGE HALL

– open for you

www.lawshallvillagehall.co.uk

You can view or download a copy of R&A from the website.

Chairman's Report

Your village hall committee is busy arranging some Christmas events for you all to attend and you will find details within this issue. Such events take a lot of organizing and are only worthwhile if you support us by coming along to one or more of the events that we are planning.

We are hoping to put together a group of villagers who are willing to help out with organizing events at the hall including Coffee mornings, Race nights, fairs and other entertainment. We have two volunteers so far but need more people to offer to help so please get in touch with one of us or come along to our next meeting on **Monday 3rd December** for a chat.

I am sure you will agree that the hall has looked much better this year with the addition of the planters and hanging baskets. This is mainly thanks to the Lawshall Garden club who donated their time and effort free of charge putting these displays together. Our thanks go out to them.

Finally, we are still looking for somebody to take on the role of secretary on our management committee. We only meet every three months so the role is not too demanding. If you think you could spare us a little of your time to take on this role, please get in contact with me or any committee member and we will explain the role in more detail.

Don't forget that the hall is there to be used by you for any function so help out your village hall by joining in or even holding functions of your own there.

All the best

Dave Henderson. Chairman VHMC

GREENLINE TRAVEL

Tel: 07754 298690

Email: greenlinetravel@live.co.uk

24 hour 7 days a week service to & from airports, ports and local area.

Please call us for a competitive quote.

Service includes from and to:

Stansted £58.00 Gatwick £115.00

Heathrow £110.00 All Sea Ports

Luton £80.00 London City £90.00Tel:

07754 298690



Friendly, reliable
and
fully licensed 6
seater car.

HAIR BY GEORGIA



Mobile Hairdresser

Available

Daytime

or evenings

Competitive prices

Contact

Mobile 07741000208

Home 01284 735414



Ground Work & Plant Hire

Mini Digger & Driver for Hire

Driveways & Pathways

Drainage Work

Footings & Over-sites

Garden & Site Clearance

C S CONTRACTORS

108 Horringer Road

Bury St Edmunds IP33 2DP

01284 724048

Mobile 07720 843577

Kevin Seggie

Electrical Services

Bury Road, Lawshall

Your local electrician

Established 20 years

Tel: 01284 830786

Mobile: 07768 108157

E-mail: cudbatey@yahoo.co.uk

Part P Competent Person

Qualified to 17th Edition Regulations

ECA Member * 24 Hour Service

Testing & Inspection

Portable Appliance Testing for

Insurance Purposes

Burglar alarms supplied and fitted

All electrical works undertaken

Vacancy for Councillor. We still need a Councillor to make up the required amount of Councillors for Lawshall. If you are interested please contact the Clerk for details.

S106 Recreational Funds: Babergh D.C. have agreed to allocate the required amount for the P.C. to carry out the necessary work on the climbing frame in the playground. Thank you again to the residents who returned their survey forms in favour of the P.C. asking BDC for these funds.

Glebe Stores: As you are aware there is a "To Let" sign on the shop. We understand that two local convenience stores have expressed an interest. No more information has become available to date. It has been confirmed by Babergh D.C. that the shop is still registered as a Community Asset until 5th April, 2021. If necessary, when this expires the P.C. will be notified and we can nominate it as a Community Asset again.

Footpath at All Saints Primary School: The only information we have been able to glean from S.C.C. is that the work will be carried out at Easter 2019 **but this has not been confirmed.**

Crime report: According to the Police website no reports have been received for Lawshall since June 2018.

Walcher's meadow: The seeds for the Wildflower area and replacement trees have been ordered and planting will take place a.s.a.p. The P.C. would like to thank again the anonymous donations received to help finance this project.

Grit bins: We have been informed by S.C.C. that they will no longer put grit **HEAPS** but will continue to fill the grit **BINS** that are already in place in the village. They also informed the P.C. that we can order extra grit **BINS** if required. At the P.C. meeting on the 11th September it was suggested that if there are locations which need a **BIN** (where previously a **HEAP** was in place), to contact the Clerk or any Councillor with suggestions.

Phone Box Swap Shop: The P.C. are in the process of getting quotes for the glass and also quotes to get replaced.

Message from **Royal Mail about scam mail:** Contact Royal Mail at FREE-POST SCAM MAIL enclosing any items that are suspected of being spam mail, OR BY PHONE 0800 0113 466, OR BY EMAIL: scam.mail@royalmail.com

See p3 for planning applications.

Dorothy Griggs parish Clerk 01284

CONGRATULATIONS to Gina Hughes who has just completed litter picking (part of her Duke of Edinburgh Award) in the village. Gina has spent 16 hours over a period of time carrying out this job. Well done!

WATERSON

Plumbing & Heating

All Domestic Plumbing Work Undertaken

Full Bathroom Installation and Tiling Service

Oil Appliance Commissioning, Servicing, Repair / Replacement

Domestic & Non-domestic Oil Storage and Supply Installation

Central Heating Installations

Unvented Cylinders Installed

References Available on Request

OFTEC Registered Technician No. 28970

Home 01359 760528 Mobile: 07828639138 Email: Jer-

emy@watersonplumbing.com

Website: watersonplumbing.com

SUFFOLK FARM FENCING

Milner Rd Chilton Ind. Est. Sudbury Suffolk CO10 2XG

Tel: 01787 375023

www.suffolkfarmfencing.co.uk

- Garden Fencing ■ Dog Fencing
- Post & Rail Fencing Wire Netting
- PVC Coated Mesh ■ Round & Square Posts
- Mini Sleepers - Railway Sleepers



Lawshall Village Hall

Family Christmas Quiz



**Sunday December 16th at 3pm
at the village hall.**

Why not come along with family and friends to enjoy the increasingly popular village hall Xmas quiz.

Teams of 4 to 8 can take part. Come along even if it's just one or two of you. We can soon help you find partners to join up with.

Just 2.50 per person with profits going towards the maintenance of the village hall.

Raffle and refreshments will be available but please bring along your own drinks and food if you wish.

We look forward to seeing you there.

**Tickets can be purchased in advance through
any committee member.**

The Long Melford Practice

Tel 01787 378226 New website :

<http://www.mysurgerywebsite.co.uk/ppg.aspx?p=D83014>

Long Melford Opening Hours:

Weekdays 8.00 a.m. – 6.30 p.m

Address: Cordell Road, Long Melford
Sudbury CO10 9EP

Lavenham Opening Hours:

Weekdays: 8.30 a.m. – 1.00 p.m.

2.00 p.m.—6.30 p.m

Address: 36 Church Street, Lavenham
Sudbury CO10 9SA

The Long Melford Practice has had a new telephone system installed.

All calls to the surgery may now be recorded for training and quality.

Doggy Care



Don't miss out on that weekend away, special occasion or Holiday.

Let me take care of your your beloved dog or doggies in your own home, I would visit morning and evening, and walk them once a day Your beloved dog would have no trauma going to kennels or being left alone for long periods of time.

Give me a call on 07554 747209 or [email lawshallwaggtails@gmail.com](mailto:lawshallwaggtails@gmail.com) so we can arrange a date.....or save my details for the future.

 Locally based in Lawshall.
References available on request.

David Gillard

Professional Painter & Decorator



Competitive rates * No Job too small *
Free Estimates * Professional finish

Tel: 01284 756513

Mobile 07885 101051

The CleanPlumber
experience the difference



**Installations, Service & Repairs
Domestic & Commercial...**

- Oil and Gas Boilers and Systems
- Central Heating
- Power Flushing of Radiators
- Emergency Service
- Showers, Bathrooms, Tiling
- Property Maintenance

A leaking tap to a brand new system – we can help you

Call us now on
01284 765453

www.thecleanplumber.co.uk

Bird Notes October 2018 by Cliff Cooper

At the beginning of September we had a week's holiday back in the Derbyshire Dales, where we visited some of the places we used to walk 30 years ago before our epic move to Lawshall. It was really good to see that most of the area seems unchanged and unspoiled. The birding was fairly quiet, as you would expect at that time of year; we did, however, see several ravens which we would not have seen back in the '80s. Dipper was another nice bird to see on the river.



A sure sign that the summer season was drawing to an end was the sight of masses of swallows and house martins, presumably using the Manifold and Dove valleys for navigation (and a bit of feeding) as they made their way south and east towards the coast. They were there in their hundreds so it was heartening to see so many.

Back home there is still the odd swallow and house martin about, feeding low over the freshly ploughed fields before they too depart for the winter.

In golden wood I have also noticed that the tits have started to gather into small flocks as they flit along the boundary hedges in the constant search for insect food. One day I saw a sparrowhawk zooming through the wood clearly intent on turning at least one of these small birds into its food for the day.

The sheep field adjacent to golden wood has also been providing good food for some of this year's pied wagtails. On one occasion I estimated at least fifty wagtails, some young, some adult, and surprisingly three yellow wagtails, all running about grabbing the flies that were making use of the sheep droppings.

F. CLUTTERHAM & SON

FUNERAL DIRECTORS & MEMORIAL CONSULTANTS
ESTABLISHED 1919



- ◆ At your service 24 hours a day
- ◆ Private Chapel of Rest
- ◆ Floral Tributes and Memorials
- ◆ Pre-Paid Funeral Plans available
- ◆ Funeral pricing options to suit all needs
- ◆ Help and guidance through every step by our fully qualified Funeral Director

TEL: 01284 754349

23, MUSTOW STREET,
BURY ST. EDMUNDS IP33 1XL
Part of Dignity Ltd—A British owned Company



Wayne Mills Construction

We are a small building company with 35 years experience in the trade covering all aspects of building including extensions, alterations & renovations.

We specialize in older properties & all the trades have minimum of 35 years experience each. We are happy to do small jobs ~ garden walls, bathrooms & kitchens up to complete house renovations & extensions.

01787 828808

07780 546527

Swayne and Partners Veterinary Surgeons



**Providing 24 hour
veterinary care
across West Suffolk**

Bury St Edmunds 01284 701444

Haverhill 01440 702007

Long Melford 01787 370773

Newmarket 01638 662253

Lawshall Village Hall Proudly presents

“An Evening of Seasonal Lights and Music”



Friday 30th November 2018. 6pm

The evening starts at 6pm with the switching on of the Village Hall Christmas lights followed by carols around the tree. (This is free to attend)

Refreshments will be available thanks to the Lawshall branch of the WI.

At 7pm a concert starts with the Preston St. Mary Pop up Choir singing a selection of seasonal songs for us to enjoy and join in with. After a short interval, we will be entertained by the wonderful singing voice of

GINA CRISTALLINO

Known as the Little Lady with the Big Voice, Gina is a professional singer based in Suffolk. Gina's Jingle Bell Rock Show will leave you bopping and singing along to a selection of festive favourites – from 1950's rock and roll to modern and classical. Gina will sing a little something for everyone.

Tickets are £6.00 for adults and £2.00 for children aged 10-16 if paid in advance. (Tickets on the night are priced at £7.00 and £3.00)

Tickets can be obtained from the Swan PH in Lawshall or from Dave Henderson on 01284 828156 or through any Village Hall Committee member.

**Come along and welcome in the festive season
by supporting your local village hall.**

Bury Bathroom, Kitchen & Tile Centre



- Bathrooms - Contemporary and Traditional
- Kitchens - Fully Assembled
- Worktops - Inc Solid Surfaces and Granites
- Tiles - Wall and Floor
- Bedrooms - Fitted Furniture

Supply Only or Fitting Service available

Fantastic Products, Great Service,



Visit the showroom

Weekdays 9:00 – 17:00
Saturday 9:00 – 13:00
Sundays Closed

01284 762190



7 Enterprise Park, Etna Road, Bury St Edmunds, IP33 1JZ

sales@burybathroomcentre.co.uk

Firewood Logs: £5 per bag or truckload of 1.25cubic metres £80



Larger loads available. Out of season and unseasoned firewood at a discount. Call for details. Free delivery within 5 miles of Lawshall

Digger Hire: Driveways, paths and flowerbeds.

Ponds dug or cleared. Grass cutting. Paddock maintenance.

Groundwork & footings. **Ray Debenham, Coopers Farm, Lawshall. Tel 07908 656098**

01284 830262 raydebenham@hotmail.com



Cycle Centre and Country Cafe

For all your cycling needs

including repairs;

Plus coffee , cakes, breakfast,

elevenes and lunches

Open seven days a week from 9am

Metcalfe Arms, Hawstead 01284 386884 www.magliarosso.co.uk



SICKLESMERE STORES AND POST OFFICE

Open Mon-Fri 7am-5.30pm

Saturday **8am-12 noon - new hours**

Sunday 9am-12 noon (shop only)

Parking available for customers during shop opening hours



- HOME DELIVERY OF NEWSPAPERS AND MAGAZINES 7 DAYS PER WEEK INCLUDING BANK HOLIDAYS(EXCLUDES CHRISTMAS DAY)
- CASH WITHDRAWALS, BILL PAYMENTS,
- CAR TAX, MOBILE TOP-UPS, ELECTRIC KEY PAYMENTS,
- MOST POST OFFICE SERVICES OFFERED

LOTTERY, OFF LICENCE, TOBACCO

LOGS, COAL, KINDLING, HOTTIES AND SALT

TAKEAWAY HOT DRINKS, ICE CREAMS, SANDWICHES, SNACKS & MORE

* AGENTS for DRY CLEANING, ALTERATIONS and REPAIRS ** **New** **

** NOW SELLING LOCAL HONEY FROM WHEPSTEAD ** **New** **

CONTACT US ON 01284 386303 DURING OPENING HOURS

Excelan Chauffeur Services

01284789503 & 07816663542

www.excelan.co.uk

Quality and affordable travel service

Vehicles include the BMW , Audi & Mercedes Benz

Airport Transfers * Seaports * Euro Star Terminals

* Weddings * Bespoke journeys

Lawshall to Stansted £70 * Heath-

row £120 * Luton £90.

London £125.

Credit & debit cards are free of transaction charges.

Licensed by St.Edmundsbury

Council & enhanced criminal

records bureau check





Lawshall Community Woodlands
A Forest for Our Children

Our next volunteer morning will be...

Sunday 28th October, 9:30-12:30, Golden Wood, Bury Road

This month is the *Grand Coppicing!* This is the most enjoyable task of the year. We cut back the osiers to give us a wonderful supply of 'wands' to weave with and sell. Come and join in!

Many thanks to all those who contributed to Golden Wood's Most Beautiful Dog Competition. Look out for the winning picture in next month's R&A!



If you'd like to join our mailing list, just email themcclellands1@gmail.com

To find out more visit our website: www.forestforourchildren.onesuffolk.net
or check us out on Facebook: **Lawshall Community Woodlands**

Monthly Village Hall Draw Results

August

September

First Prize £50	97 - Heidi Page	105 - Rosemary Riches
Second Prize £20	283 - Jill Carrington	374 - M Squirrel
Third Prize £10	96 - Heidi Page	267 - Christine Smith
Fourth Prize £10	134 -Derek Clements	150 - Elizabeth Clarke
Fifth Prize £10	2 - Sam Mapston	84 - Julia Garwood

If **you** would like to support your Village Hall lottery please complete the form on **page 27** and contact John Chappell on 01284 830530 or download the form from the village hall website at <http://lawshallvillagehall.co.uk/lottery-2/> You can also use this form to set up a regular donation to support your village hall.



BLUEBELL BUILDING NOW OPEN

We believe in a fun and active path for early years education, allowing the children in our care to develop at their own pace, in a safe environment with activities they love.

We are located within the grounds of All Saints' Primary School in Lawshall, Suffolk.

Our mission is to help each child make the transition from preschool to reception and onwards into the main school with confidence and ease.

-Accepting children from the term after their 2nd Birthday.

Full day sessions available 8:30 - 3:30

www.lawshallpreschool.co.uk | 01284 827588 | lawshallpreschool@hotmail.co.uk



theWI
INSPIRING WOMEN

Lawshall WI

The meeting for the ladies of Lawshall WI was held on the 12th of September, our first meeting the summer holiday break; we also had a few visitors who joined us and were very welcome.

Oggie Wheldon was our speaker who is a couture milliner. Oggie spoke about her introduction to millinery having previously been employed as a personal secretary, so this was a complete change of direction in career. We listened with avid interest to the description about what materials are use and why, and also given a presentation on how to start making a hat. The interest from the audience was shown in the amount of questions that were asked, and believe me there were a lot!



Oggie then went on to show us her collection of hats that she had made allowing us to try on all different types to suit that certain face shape, hairstyle etc. One lady who was convinced that she could never find the right hat to suit her, was given a beautiful large cream creation decorated with cerise pink silk to try, needless to say all agreed she looked beautiful, as you will see if you look at the pictures on our website. Another very enjoyable evening was had by all with Lawshall WI.



Our next meeting will be a practical in silk painting given by Karen Wilcox one of our members on **Wednesday 10th October** at 7.30pm Lawshall Village Hall. Visitors will be very welcome.

See our website www.thewi.org.uk/
Lawshall

Village Hall Booking: Weddings? Summer Parties?



Plan your events now!

Very Good Value Hiring Charges:

£14 per hour for Lawshall Residents:

£17 per hour for non residents (2018 prices)

- *All day hire and small meeting rooms by arrangement
 - *Large Main Hall - 15m by 9m with stage and high ceiling
 - *Jubilee Room 8m by 4m with hatch to kitchen
 - *Outside Lawn suitable for large marquee;
 - *Good sized parking area.
 - * Full kitchen facilities with new crockery in 2014
- 10% discount for regular hirers paying in full in advance

Please contact booking secretary:

Sharon Marshall on 01284 830182 email: shazy68@hotmail.co.uk

Chimney Matters

Town and Country



**Professional Chimney Sweeping &
Stove Installation**

- Open fires, Wood burners swept & serviced for maximum efficiency
- Wood & Multi-fuel Stoves fitted
- Certificates issued and fully insured
- Cows & Bird Guards supplied & fitted

Mobile : 07767 864127

Phone: 01284 789663

www.chimneymatters.co.uk



DKC PLUMBING SERVICES

Oil fired boilers: services and repairs.

Breakdowns and upgrades.

Oil tank installations.

Heating Systems.

Outside taps installations.

Bathroom upgrades and repairs.

Fitting or replacing Radiators.

Pipe work extensions, repairs.

General plumbing.

24h call out.

Fully insured.

5star plumber by ratedpeople

Contact David on:

07740272791.

Macmillan Coffee Morning

An Invitation: Many of us know someone who has or has had cancer. Please come and enjoy a cup of coffee or tea, cake and chat to help us raise money for Macmillan Cancer Support.



On **Saturday 6th October 2018** 10.30am -
12.30pm in Hawstead Village Hall

We would be very grateful to receive donations of cakes, preserves, vegetables and any unwanted items that you may have for the Tombola.

For further information or collection of items please contact Joyce Dainty
01284 386314.

Do join us, we would love to see **you** there.



Lawshall Pre-School

We welcomed new children and families to Pre-School in September and our topic for this half-term is 'All about me'. We are getting to know all about the children's families (including grandparents and pets), the things that the children are interested in, and their individual likes and dislikes.

We know that they will enjoy the opportunity to cook lots of delicious food this Autumn, either to eat at snack time, or to take home to share with their families - if it lasts that long!

We are having lots of fun exploring our outside area and looking after the pumpkins that we have grown in our garden.

We still have a few spaces available for some of our sessions. If you would like any further information, please feel free to contact us on 01284 827588 or e-mail us on lawshallpreschool@hotmail.co.uk

**JRB RENOVATIONS
JESS BUCKSEY**

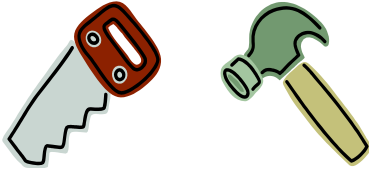

- Property maintenance and repair
- Kitchens and Bathrooms
- Patio/Driveway
- Fencing
- Guttering etc
- Bespoke carpentry

jrbucksey@yahoo.com

Tel 01449 736968
Mob 07815 850452

**Rothwell's
Carpet Cleaning**

**Carpet Cleaning &
Stone Floor, Upholstery, Rugs**

A few points that make us stand out,

Rothwell's has been in business since 1993

We're an honest local family firm.

Our large truck mounted machines mean more cleaning & drying power for the best results possible.

Members of both the NCCA and TACCA.

We will move the furniture.

100% satisfaction or it's FREE.

*Call Oliver and Max Campbell
for expert help today.*

01638 428 060

www.Rothwells.biz

A1CARS

(SUFFOLK) LTD

24 hour Taxi, Executive and Coach Service

Reliability, punctuality, safety,
comfortably and on time serving
Bury St Edmunds and
surrounding villages



**COACH & MINI BUS
AIRPORT TRANSFERS
EXECUTIVE SERVICES**

T: 01284 766777

E: book@a1cars.co.uk

www.a1cars.co.uk

FOREST FOR OUR CHILDREN HALLOWEEN BAT-WALK

SATURDAY 27th OCTOBER
5.30-7PM THE FOUNDRY, BURY ROAD

PUMPKIN COMPETITION!
*Bring along your spooky
carved pumpkins*



GUIDED BAT-WALK!
PRIZE FOR BEST FANCY DRESS
(Optional)

TICKETS £5 ON THE DOOR
UNDER 14s FREE
Includes soup and a bun!



Follow our Facebook page 'Lawshall Community Woodlands' or email us at themccllelands1@gmail.com

The Lawshall Trust

There are two trusts in the village administered by the Lawshall Trustees. They each get funds from dividends on investments, which arise as a result of bequests of land and money left to the people of Lawshall throughout its history.

For example the Village Hall was built on “Town Lands” which was left to the village in this way.

The Lawshall Relief Fund this fund exists for the following purpose “to relieve either generally or individually persons, resident in the ancient parish of Lawshall, who are in conditions of need, hardship or distress by making grants of money or providing items, services or facilities calculated to reduce the needs, hardship or distress of such persons”.

We give thanks for the men of Lawshall who in the 16th Century started the Trust for our village.

Diana Clark

The Lawshall Trust is still there today for those persons who need help. Over the years there have been many who have needed a helping hand, young people and the elderly.

Also any organisation in the village can ask for assistance, as long as it is village based.

Whatever help is needed, **everything is confidential.**

We meet in May and November to decide on the support we give out.

If you want to apply for funds
please use the form printed opposite.

Lawshall Relief and Trust funds

Application for Assistance

The Lawshall Relief and Trust funds have been in existence in one form or another for almost 500 years and exist to support the residents of the village. Support can be applied for from a wide selection of criteria such as help at Christmas, to students purchasing study books or helping local Clubs or organisations meet their financial obligations. There is no specific time at which these applications can be made, but we like to remind everyone that there is this option at this time of year.

If you are interested in making an application please could you complete the details below and return the form to either;

- Jean Clements at Sunnyridge Cottage, Hibbs Green 01284 828423
- Brian Adams at Moat Farm, Golden Lane 01284 830098

Name / Organisation

Address

Telephone Number

Reason for Application

Declaration, this form has been completed to the best of my knowledge

Signature

Age if not part of an organisation

Please be assured that any application is kept confidential and is only seen by the trustees
Registered charity No 2564045 / 230906



Willows

Residential Care Home



The Willows is a friendly residential care home for elderly ladies and gentlemen and is part of the Extra friend group of care homes.

We are situated in the village of Lawshall which is about 6 miles south of Bury-St-Edmunds, Suffolk. Set in 2 acres of tranquil landscaped gardens and surrounded by countryside, The Willows (Originally a farmhouse) has been sympathetically and tastefully extended and refurbished and is now home to 25 residents.

Care Manager, Mrs Margaret Holt says that: "All clients are treated as individuals with dignity and respect and where client comfort and safety comes first".

If you would like further information on admission arrangements and fees, please contact our Care Home Manager on **01284-830665** who will be pleased to answer any questions and arrange a tour of our Home.

You are welcome to visit Willows Residential Home to visit at your convenience.

Willows Residential Home
Corders Farm, Bury Road, Lawshall, Suffolk IP29 4PJ

Telephone: 01284 830665

Fax: 01284 830892

Web: www.extrafriend.co.uk

Email: margaretholtuk@yahoo.co.uk

Tuesday Club

Once again I have to start my report on a note of sadness. Our dear member and friend, Iris, died during the first week in September. Iris had a remarkable Cockney sense of humour and she lit up the hall with her sharp comments and stories. She was loved by us all and will be greatly missed. We pass on our condolences to the family particularly to Vivienne and Do-reen, her sisters, who remain members of our club.



'The best outing that we have had'. this was the comment by a number of folk who came with us on our outing last month. We started with coffee in a Garden centre on route where a number bought various articles, including a pig!!! We then moved on to the Thatchers Needle in Diss for lunch and were very well cared there. Then the highlight a visit to the The Grange Musical Collection at Palgrave. What an amazing collection of barrel organs, and self playing musical instruments. The proprietor was happy to ensure that all of

the instruments played for us and this made for a thrilling afternoon. Our visit finished with the playing of an organ used in the silent movies of long ago. Fantastic.

Individuals can visit on Oct 7th: Nov 4th or Dec. 2nd between 12noon and 5pm. Telephone 01379 783350.

Our visit from Steve Beedle was also a very enjoyable afternoon with a sing song that many outside the village Hall heard. We were able to give £80 to Steve for St Nicholas Hospice. Well done everyone.

Finally as I write this we look forward to meeting a representative from the Guide Dogs for the Blind. I will report on this in November.

To finish our years outings we are having a Fish and Chip meal on the 24th in The Swan Inn where no doubt we will have another good day.

If you have found this interesting and do not come along on Tuesdays why not give us a try between 2pm and 4pm.

John Payne



TIME FOR YOU

DOMESTIC CLEANING

Typically
£12.00
per hour

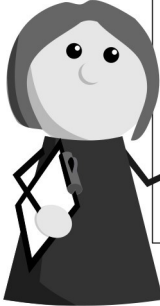

- ✓ Cleaning over 400 homes for 10 years
- ✓ Same reliable weekly cleaner
- ✓ Insured service
- ✓ Our cleaners are fully vetted
- ✓ Great customer service

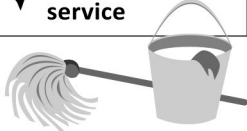

Call today: 01359 258991
www.timeforyou.co.uk

Balancing the Books
General Ledger Update | Cash Book
Credit Card & Bank Reconciliation
Accounts Payable
Accounts Receivable
Sales Daybook Reconciliation
VAT Returns

BOOKKEEPING



Email Stephen Trautman
at srtrautman@sky.com
to discuss your needs.

An Occasional Secretary

Do you sometimes need
a secretary?

With over ten years' experience as a legal secretary for a leading local firm, I am now freelance, offering temporary holiday/illness cover or occasional support on an ad-hoc basis. Digital audio typing either at your premises or remotely. References available.

Abby Freeley alfbse@live.com
07803 581 950

clr electrical

Fully qualified Part P
registered electrician



All domestic and commercial
electrical work undertaken from replacing
sockets, switches and light fittings to
full re-wires.



No job too small.

Free estimates.

All work fully insured.

Friendly and reliable service.

Contact Colin on: 01284 361225 or
07905 311396 colinrifat@gmail.com

Catholic Church of Our Lady Immaculate & St Joseph

Diocese of East Anglia. Registered Charity no 278742

The oldest Catholic mission in Suffolk



Coldham Cottage, Bury Road, Lawshall, IP29 4PL

OS ref: TL 85690 55910

Tel: 01284 830393

Email: church01@quikmail.co.uk

Reverend Gerard Quigley

Priest in charge

Mass Times

Sunday Mass 10.30am

Tuesdays 09.30am

Fridays 10.15am

Holy Days of Obligation 7pm

Richard Kemp

Councillor
01787 378149

Sponsors: **Adam Kemp** BA Hons
DipPFS Cert.CII (MP&ER)
AMAS Investments Ltd (Director)
Please contact for free financial
and mortgage advice 01284
724013 opt7 07988 961240
Adam.kemp@amas.co.com

DK Domestic Appliances Ltd ~ Your local independent retailer

Stocking New and Reconditioned Appliances.

Fast and Guaranteed repair service for all makes of domestic appliances.

- ▣ Washing machines
- ▣ Tumble Dryers
- ▣ Dishwashers
- ▣ Electric cookers
- ▣ Fridges/Freezers



Large showroom at Finbows Yard,
Bacton. Stowmarket IP14 4NH

Open Mon-Fri 9-5, Sat 10-2

Tel: 01449 780398

HAWSTEAD VILLAGE HALL



BEAUTIFUL OAK-BEAMED HALL WITH
KITCHEN, MEETING ROOM AND OUTSIDE
PLAY AREA IN A RURAL SETTING

... available to hire for all celebrations, business meetings
and club events (up to 100 guests standing or 80 seated).
Facilities include a kitchen with optional crockery, cutlery
and linen hire, internet access, drop-down projection
screen, sound system and separate meeting room.
Cleaning service included.

See our website for hire rates

WWW.HAWSTEADVILLAGEHALL.CO.UK

For bookings enquiries, please contact Sarah Webb
on 01284 388124 or sarahlwebb84@gmail.com

Anglia DOMESTIC • COMMERCIAL • AGRICULTURAL

PEST MANAGEMENT 

insects✔ birds✔ moles✔ rabbits✔ rats✔

Based in Lawshall

Contact Tim Cox on:

M 07776205346 T 01284 831042

info@angliapestmanagement.co.uk

www.angliapestmanagement.co.uk

Lawshall Weather Report – August 2018

This month highlighted some considerable fluctuations in both day and night temperatures. Recorded figures were slightly up on last year in every section except the 'Lowest Temperature'. Rainfall too was a little bit lower again. Interestingly the overall figures finished up very nearly the same as 2016.

Total Rainfall: 71mm in 10 days 2017 was 78mm in 10 days

Stowmarket 10-year average is 56.2in 8 days

Daytime average temp: 23.9 2017 was 22.1

Stowmarket 10-year average is 21.8

Highest temperature: 33.1 2017 was 28.3

Night-time average temp: 13.9 2017 was 13.4

Stowmarket 10-year average 10.2

Lowest temperature: 8.9 2017 was 9.5

All temperature figures are shown in °c

It is worth mentioning that although the monthly rainfall was 71mm, we had 34mm of that in just two days – the 9th and 10th with a further 12mm on the 16th.

Malcolm Edgar

CARPET BOWLS CLUB

We meet every Monday afternoon between 2pm and 4pm. Due to illness and physical problems our attendance has dropped over the past months and we really need to recruit some new members. At present we attract more members from outside the village of Lawshall than inside, a sad reflection on the village.

If we are to continue through 2019 we need to increase our membership so why not come along and try something different. It is a really enjoyable afternoon and will not take long for you to pick up the skill of carpet bowling.

We really look forward to you joining us.

John Payne

A1 TREES
tree-mend-us.com



TREE SURGERY

CONSULTANCY

STUMP REMOVAL

**LANDSCAPE
BUILDERS.co.uk**



GARDEN DESIGN

LANDSCAPE BUILDS

FENCING

LAWNS

**ANGLIA
FIREWOOD.co.uk**



KILN DRIED ASH DELIVERED TO YOUR DOOR



Contact us for your free no obligation quote

0800 112 3469

Unit 7, The Brickworks, Old Stowmarket Road, Woolpit IP30 9QS

USEFUL VILLAGE CONTACTS & INFORMATION

Village Hall Management Committee

Chairman: Dave Henderson

Secretary: position vacant

Treasurer: Karen Wilcox 830725 karenjwilcox265@gmail.com

Caretaker & Booking Secretary: Sharon Marshall 830182 shazy68@hotmail.co.uk

Committee Members: David Henderson 828156 Ian Carrington 830497,
Ian Copping 830430, John Chappell 830530, Julian Delefortrie 830544

Lawshall Parish Council www.lawshall.suffolk.gov.uk/

Chairman: Andrew Irish 827500 **Vice-Chairman:** Trevor Elmer 830870

Clerk: Dorothy Griggs 830813 **Councillors:** Ray Debenham 07908 656098
David Griggs 830813 David Page 830968 Laura Williams 828477

District Cllr: James Long 830347 **County Cllr :**Richard Kemp 01787 378149

Neighbourhood Watch Co-ordinator Mrs Pamela Pope 830716

Contacts: Ros Debenham 830640 Dorothy Griggs 830813

Village Clubs and Organisations—held in the Village Hall

Lawshall & District Carpet Bowls: every Mon 2-4pm ; info 830693

Lawshall Toddlers: every Tues 09.30am-11.30, info Julie 830948

Tuesday Club: 2-4pm every week, info John Payne 830466

Women's Institute: 2nd Weds of month, 7.30pm, info Patricia Burton-Hopkins 830284

Table Tennis Friday evening monthly Contact Julian on 830544

Not in VH: Coldham Hall FC / Cricket - Contact Chris Toole; loftytoole@yahoo.co.uk or
Ben Atkinson on 07921 837296 www.hartestandcoldhamcc.blogspot.co.uk

Lawshall Postal Collections

Coldham, Mon-Fri 4pm, Sat 7.30am. The Glebe, Mon - Fri 4.30pm, Sat 11.30am.

Lambs Lane/Rectory Corner, Mon - Fri 9am; Sat 7am

Donkey Lane, Mon-Fri 4pm, Sat 11am. School/The Street, Mon-Fri 4.30pm; Sat 11.30am.

Lawshall Green, Mon - Fri 4pm; Sat 12 midday. NO Sunday collections.

Suffolk Norse Bus Time Table 375 Route ~ Lawshall to Bury

The Street, opp Primary School: Mon-Fri 7.55am ; Weds, Fri & Sat 9.51am & 1.45pm
Return leaves Bury Bus Station at: Weds & Sat 1pm & 5.35pm; Mon-Fri 3.50pm & 5.35pm

Felix Sudbury Bus Timetable (Thursday only)

Leaving The Street at 9.40am & return trip leaving Sudbury bus station at 12.45pm.

Library Van (route 7) Email: help@suffolklibraries.co.uk Tel 01473 351249

4 weekly: 25 October stopping at Free Church 9.50am ~ 10.20am,

Swanfields 10.25am ~ 10.40am & Village Hall car park 10.45am ~ 11.25am.

Refuse Collection

Early every Friday morning alternating weekly with blue bin & black bin
(Saturday morning collection in week following a bank holiday).

HANDY LOCAL NUMBERS

All Saints' Primary School 828223 * All Saints' Church Revd Jeremy Parsons 846166
Catholic Church, Fr Gerry Quigley 830393 * Free Church, Paul Mitchell 828694
Village Hall Lottery Co-ordinator: John Chappell 830530
Local History Recorder, Lawshall Archives Group: Elizabeth Clarke 827275
Willows Residential Care Home 830665
Green Light Trust Office 830829 *
Forest For Our Children - Jenna Kitchen 830022

The Swan P H 828477
Newspaper delivery - Sicklesmere Stores Ltd 01284 386303

Excelan Chauffeur Services 01284 706133 / 07816 663 542
A1 Cars 24 hr Taxi 01284 766777
Greenline Travel 07754 298690
Traveline 0871 200 22 33

Anglian Water emergencies / enquiries 0845 7145145
UK Power Networks Emergency number: 105
EDF Electricity emergencies 0800 7838838
Babergh District Council 01473 822801 Helpline 0300 123 4000
Suffolk County Council 0345 606 6067

Police: Bury Police Station 774100
Crime Stoppers 0800 555111
Police HQ main switchboard (non-emergency) 01473 613500
contact baberghwest.snt@suffolk.pnn.police.uk Tel 101 or 999 for emergency
Suffolk Fire Service 01473 260588 e-mail : fire.admin@suffolk.gov.uk

Citizens Advice Bureau 753675
Samaritans 116123 (Freephone)
Bury Train Station Customer Service 0845 600 7245
BBC Radio Suffolk 0800 1412121
Tourist Information 01284 764667
Bury Leisure Centre 01284 753496
Bury Library 01284 732255

Local Doctors: Glemsford Practice 01787 280484 & Hartest Surgery 830202
Long Melford Practice 01787 378226
Mount Farm Surgery, Moreton Hall, Bury 769643
NHS Direct 111 for urgent (non-emergency) medical help
West Suffolk Hospital switchboard 713000, A & E 713333
St Nicholas' Hospice 766133. Patients' Line 725700

Local Vets: Swayne & Partners (BSE) 701444, (Melford) 01787 370773
Eastgate Vet Group (BSE) 753961
Moreton Hall (BSE) Vets 747000