

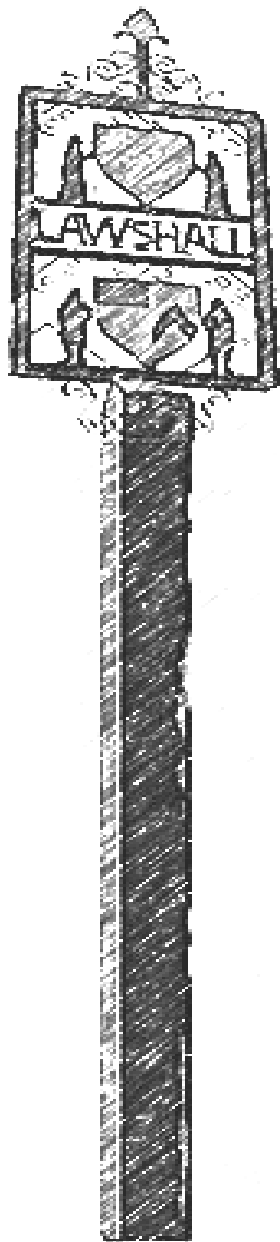

LAWSHALL



August
2015



www.lawshallvillagehall.co.uk

R&A is published by **Lawshall Village Hall Management Committee.**

We reserve the right to edit, shorten or refuse any item submitted for publication and cannot be held responsible for the accuracy of any claims made by advertisers.

**Copy Deadline for the September magazine
6pm Wednesday 19th August – earlier welcome!**

**Copy should be emailed to the editor, Jenna Kitchen, at
jennalight51@btinternet.com Telephone 01284 830022**

or delivered to Country Lodge, Lambs Lane, Lawshall
(first house on the left, across the crossroads when going from direction of village hall)

Handwritten copy accepted. If there is no space we will keep items for later.

To place an advertisement in this magazine

please contact John Payne: john.payne1531@btinternet.com
or at Vista, Bury Road, Lawshall **Telephone 01284 830466**

Black and White Adverts

Quarter page £6 per issue

Half Page £10 per issue

Full Page £20 per issue

Back Cover £30 per issue

Buy 12 months advertising in advance & receive 10% discount

Wanted / For Sale board - £2 per entry : Lost or Found items - Free

Monthly Village Hall Draw Results – July Prize Winners:

£50 – 382 W Harris; £20 – 406 D Marshall; £10 – 174 A Copping

£10 – 425 D Henderson; £10 – 28 Jalna

Do you support your Village Hall through the lottery? If not and you would like to then contact Derek Buckles on 01284 830513

Check out our website at www.lawshallvillagehall.co.uk

To discuss anything about the website please contact Jenna Kitchen
on 01284 830022 or email jennalight51@btinternet.com

The proceeds from this magazine go towards the refurbishment and improvement of Lawshall Village Hall, registered charity number 304911.

HAIR BY GEORGIA



Mobile Hairdresser

**Available
Daytime or
evenings**



Competitive prices

Contact

Mobile 07741000208

Home 01284 735414

Caring for All Saints Church

August 2015

Cleaning:

8th +15th Carol Durston, Hazel King
22 +29 Wendy Harris, Mary Warne

Flowers:

8th Tricia Edgar
15-22nd Jean Kirby

Churchyard:

8th +15th Ian Carrington, David
Henderson
22nd +29th Mark Jay, Jamie Whatley



Editorial: Dorothy tells us that this badger visits them nightly for peanuts on the patio, despite them leaving their light on and drawing the blinds – how lovely to see one up close and live rather than dead at the side of the road.

I hope you all have a lovely summer, and get ready to join in all the things happening in Lawshall in the Autumn – whether Youth Club, Italian Evening or Victorian Evening, Harvest Supper – lots to choose from. If you have any adventures you would like to share through R&A do send me the information, photos, observations or notes. Many thanks to all those who have contributed.

Contents:

5	What's On,	19	Pre School
7	Village Hall News	21	Youth Club
9	Parish News	25	From the Archives
11	Tuesday Club & Outing	27	Orchids
13	Bird Notes	29	Weddings
16	Barbeque	31	Weather
17	FOC Activities, VH Booking	33	Cricket

**graphic
design**
that
means
business!



Great graphic design has the ability to grab attention, capture imagination & encourage you to make a buying decision. Whether you need a new corporate identity, a revitalised brochure, or a compelling exhibition graphic our creative designers will deliver the goods. For graphic design that means business call Kall Kwik now & see what we can do to help you grow.

Kall Kwik Bury St Edmunds, Burridge House, Brunel Business Court,
Eastern Way, Bury St Edmunds, Suffolk IP32 7AJ
t 01284 752266 f 01284 330350
sales@kallkwikburystedmunds.co.uk • www.kallkwikburystedmunds.co.uk

kallkwik[®]
business design + print

Andy Titcombe & Sons
Plumbing & Heating
Established 1972

- Bathrooms & Unvented hot water systems
- Central Heating - Gas, Oil & Underfloor
- Pressure cleansing radiators & heating systems

Stephen - Bury St Edmunds
01284 599667 / 07887 770932
steve.titcombe@hotmail.com

Philip - Bury St Edmunds
01284 753773 / 07799 881242
philititcombe@talktalk.net

Trevor - Bury St Edmunds
07867 482023
mrspins@gmail.com



***Ground Work
& Plant Hire***

- Mini Digger & Driver for Hire
- Driveways & Pathways
- Drainage Work
- Footings & Over-sites
- Garden & Site Clearance

C S CONTRACTORS

108 Horringer Road
Bury St Edmunds IP33 2DP

01284 724048

Mobile 07720 843577

www.cs-contractors.co.uk

The Swan Inn
Lawshall
www.swaninnlaw
shall.com
Tel 01284 828477



Open all day Saturday and Sunday.

* Open for lunch and dinner through the week except Tuesdays. Booking recommended as food is popular.

***Chef's Specials Menu** and a full menu, with fresh fish, every day.

*Traditional roast on Sundays.

***Wednesday is Pizza Night**

See website for menus and booking.

Lawrence and Laura Williams look forward to welcoming you to the Swan.

Lindsay Maynard
Water Colour Animal Portraits



*Commission an animal portrait
as a keepsake or special gift.*

Lavender Barn Stanningfield
01284 827 527

info@lindsaymaynard.co.uk
www.lindsaymaynard.co.uk

Calling all Landlords!

- GD Estates specialise solely in the management & letting of residential properties in Bury St Edmunds and surrounding areas
- Guaranteed to beat any local agents' fees
- Offering excellent service from a fully qualified and ARLA registered team giving you full peace of mind
- For honest advice contact us today and arrange your free no obligation rental appraisal

GD Estates

01284 750 891
www.gdestates.co.uk

LAWSHALL VILLAGE HALL – Now Open



www.lawshallvillagehall.co.uk

Have you checked the Village Hall website lately? You can download a copy of R&A. It will be regularly updated with the latest issue, often before the paper copy is out and the photos are in colour!

Happy in Lawshall

It's now 20 months since my wife Sue and I moved to Lawshall from Romford, which had been our home for over 50 years. We always had our dream of moving to the country and settling into village life but we were terrified that it might all go wrong! Would we like it? Would we be made to feel welcome? Could we adjust?

Well we needn't have worried because we are, happily settled in our house, making lots of new friends and enjoying village life to the full. Only 5 minutes after turning up with all our belongings and furniture in tow, we were visited by a neighbour with a warm welcome and a lovely plant, and the welcome has carried on ever since. We were determined to fit in and went about involving ourselves in village life as much as possible. I got a job in the Swan pub and got to know a good cross section of villagers. We went out of our way to chat to neighbours and passers-by and found everybody so friendly.

I volunteered to help out with caring for the church grounds at All Saints and with collecting Village Hall lottery payments and now I find myself as the Chair of the Village Hall Management Committee. Lawshall Village Hall is a fantastic facility that is open for all villagers to use at very reasonable, discounted rates and I intend to see that we provide many and varied activities that should attract people of all ages and abilities to the hall. There are soon to be some new events taking place that may tempt you to pay us a visit so keep an eye open for forthcoming events.

I am available to speak to all villagers and hall users should you wish to do so and I will always listen to any ideas or suggestions as to how we can best use the Village Hall. Thanks you for making us feel so welcome in Lawshall.

David Henderson, Chair, Village Hall Management Committee

Pantile Cottage, The Street Lawshall IP29 4QA Tel 01284 828156

Email: davidhenderson801@btinternet.com

For your Mind, Body & Spirit

Relieve Your Aches and Pains
Get Emotional Support
Get Health Advice and
Nutritional Support
Recover from your Accident or Injury
Get Peace of Mind with Our Therapies

Ring us now 01284 760020

Bury Natural Health Centre

www.burynaturalhealth.co.uk

Park Farm Business Centre Fornham St Genevieve Bury St Edmunds IP28 6TS

Established for 25 years. Experienced & Registered Practitioners

Acupuncture
Aromatherapy
Atlas Proflax
Alexander Technique
Chirokinetic
Cranial Osteopathy
Counselling
Food Intolerance Testing
Homeopathy
Hypnotherapy
Iridology
Life Coaching
Osteopathy
Pilates
Podiatry
Nutritional Counselling
Reflexology and Reiki
SCENAR Pain Relief
Shiatsu
Suffolk Sports Injury
Thermal Breast and Body Screening
Antenatal and Hypnobirthing Classes

Kevin Seggie

Electrical Services

Bury Road, Lawshall
Your local electrician
Established 20 years

Tel: 01284 830786

Mobile: 07768 108157

E-mail: cudbately@yahoo.co.uk

Part P Competent Person
Qualified to 17th Edition Regulations
ECA Member * 24 Hour Service

Testing & Inspection
Portable Appliance Testing for
Insurance Purposes
Burglar alarms supplied and fitted

All electrical works undertaken

GREENLINE TRAVEL

Tel: 07754 298690

Email: greenlinetravel@live.co.uk

**24 hour 7 days a week service to &
from airports, ports and local area.**

Price for up to 4 persons with
luggage from or to Lawshall:

Stansted £55

Gatwick £108

Heathrow £100

Sudbury £15

Luton £75

London City £85

Tel: 07754 298690

Friendly, reliable and
fully licensed 6 seater car.

Thank you for your custom

Speed Watch Scheme: To date we have not had any volunteers come forward to help with this scheme.

Neighbourhood Plan: To date we have only received 2 volunteers to help with this scheme. To continue with this project we would need at least 8 more people.

Therefore **both** the above schemes have been suspended for now.

AED for Lawshall: A number of donations have been received for almost enough for one AED. Therefore the P.C. will inquire as to the actual cost of the equipment. The Parish Council will make up any shortfall in the donations already received.

Path from Shepherds Drive on to Walcher's meadow: Some of this path needed attention. The repair has been carried out.

Audit 2014-2015: Confirmation has been received from BDO Auditors that all the P.C. accounts are in order.

Playground: This area is meant for children **14 years and under** to use the equipment. Also to remind all residents that **dogs are not allowed** in the area of the playground.

Notice board on playground fence: It has been reported that this needs some attention. Necessary repairs will be carried out a.s.a.p.

Be aware: Please will all residents make sure that all dwellings, outbuildings, sheds and garages, also entrance gates are made secure to deter any criminals breaking in to their property and stealing items.

Lambs Lane: It has been reported that garden rubbish has been dumped in the ditch running along Lambs Lane. **Please do not put your garden rubbish in this ditch.** The ditches have been cleaned out recently to prevent any more flooding.

Road Closure: Donkey Lane will be closed for carriageway repairs from the 10th to 14th August 2015.

Crime Report for Lawshall: No reports from 1/6/2015 to 30/6/20

PARISH COUNCIL MEETINGS WILL NOW START AT 7.30PM

Dorothy Griggs - Parish Clerk 01284 830813

NIGEL GASKELL LTD

Building & Home Improvements

All types of work carried out

A friendly and reliable service

- Carpentry
- Painting and decorating
- Replacement windows (timber or PVC)
- Replacement fascias and guttering
- All types of roofing (tiles and slating)
- Extensions
- Refurbishments

Langdon, The Green, Lawshall, Bury St Edmunds, Suffolk IP29 4QJ

Tel: 01284 828580 Mobile: 07966 158343



clr electrical

Fully qualified Part P registered electrician

All domestic and commercial electrical work undertaken from replacing sockets, switches and light fittings to full re-wires

No job too small

Free estimates

All work fully insured

Friendly and reliable service

City & Guilds
Qualified

Contact Colin on:
01284 361225 or 07905 311396
colinrifat@gmail.com



We meet every Tuesday afternoon from 2pm to 4pm in the village hall and all in the 60+ age group are very welcome to join us. We are a very lively and happy group and a number of friendships have been formed which is very encouraging.

Each month we have an outing - on Friday 17th July eighteen of us went on a trip on the River Stour with River Stour Trust. We started with coffee and then boarded our boats in Sudbury for the one hour trip to Henny.



There we had a meal at the Henny Swan or sat in the sunshine on the green by the river with sandwiches. Then onto the boats again at 2pm for the return trip to Sudbury.

The volunteers manning the boats were informative and interesting and a lot of History was explained to us as we journeyed down river. Wildlife was spotted and identified and the number of swans with cygnets were a great attraction. Of real interest was the variety of dragonflies skimming the

the water, clearly visible because of their bright colouring.



Did you know that there are Terrapins swimming about in the Stour? Once again a very enjoyable day out.

Our next buffet and show is scheduled for October 6th when we will be entertained by Gill Nicholls in her various costumes and songs from the Old Time Music Halls. We already have a number of guests joining us, so if you would like to come along please let me know. There will be a small charge towards the buffet and Show.

Hope to see you soon.

F. CLUTTERHAM & SON

FUNERAL DIRECTORS & MEMORIAL CONSULTANTS
ESTABLISHED 1919



- ◆ At your service 24 hours a day
- ◆ Private Chapel of Rest
- ◆ Floral Tributes and Memorials
- ◆ Pre-Paid Funeral Plans available
- ◆ Funeral pricing options to suit all needs
- ◆ Help and guidance through every step by our fully qualified Funeral Director

TEL: 01284 754349

23, MUSTOW STREET,
BURY ST. EDMUNDS IP33 1XL
Part of Dignity Ltd—A British owned Company



DK Domestic Appliances Ltd ~ Your local independent retailer
Stocking New and Reconditioned Appliances.

Fast and Guaranteed repair service for all makes of domestic appliances.

- ✦ Washing machines
- ✦ Tumble Dryers
- ✦ Dishwashers
- ✦ Electric cookers
- ✦ Fridges/Freezers



Large showroom at Finbows Yard,
Bacton. Stowmarket IP14 4NH

Open Mon-Fri 9-5, Sat 10-2

Tel: 01449 780398

Richard Kemp

County Councillor
01787 378149

Richard.kemp@suffolk.gov.uk

Sponsors

Adam Kemp BA Hons,
Cert PFS (MP & FA)
Please contact for free financial
and mortgage advice
01842 752140 07988 961240

Bird Notes August 2015 by Cliff Cooper

I know I shouldn't have favourites and all birds are born equal etc., but a recent event had me thinking less philosophically. The event was the appearance of ten or more bee-eaters over Minsmere. I did not see these gaudily beautiful birds this time around – just the news of their visit was enough to start me reminiscing about the two occasions when I did see individuals.

The first time I saw a bee-eater was on a birding holiday on the isles of Scilly back in the 1980's. This bird had been found on the main island of St. Mary's and luckily I was on that island when the report came in. The down side, however, was that I was on the far side of the island and had a couple of miles to cover on foot to get to the area where it was flying around. I was a lot younger then and walked/ran/jogged across the island with binoculars and telescope bouncing around dangerously to get there as quickly as possible. The effort was well worthwhile as I watched this bird for about half an hour as it hawked around grabbing the occasional insect and then sitting on telegraph wires to eat its meal. I remember that bird as one of the best moments of my birding life.



The second bee-eater to come my way was a lot closer to home a few years ago; this time I was just having a stroll around the reserve at Landguard (and not seeing much) when I caught a glimpse of some turquoise as it darted between the dunes. As it emerged from the dunes I managed to see it well for only a few seconds before it headed off over the water towards Harwich, not to be seen again as far as I know.

So, in my mind, all birds are equal but bee-eaters are just a little more equal than most other species.

**JRB RENOVATIONS
JESS BUCKSEY**

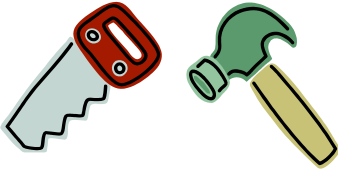

- Property maintenance and repair
- Kitchens and Bathrooms
- Patio/Driveway
- Fencing
- Guttering etc
- Bespoke carpentry

jrbucksey@yahoo.com

Tel 01449 736968

Mob 07815 850452



Firewood Logs

£5 per bag or

truck load of 1.25 cubic metres **£70**

Larger loads available.

Out of season & unseasoned firewood at a discount. Call for details.

Free delivery within 5 miles of Lawshall

Digger Hire

Driveways, paths & flowerbeds
Ponds dug or cleared * Grass cutting
Paddock maintenance * Groundwork & footings.

Ray Debenham

Coopers Farm, Lawshall

Tel: 07908 656098

01284 830262

raydebenham@hotmail.com

Sudbury Caravans

New & Used Caravan Sales

Servicing & Repairs inc. damp & accident damage
Parts & accessories (new & used) Calor gas & Gaz

Tel: 01787 375023

Email: sales@sudburycaravans.co.uk

www.sudburycaravans.co.uk

Agents for Eddis & Buccaneer

Please call/see website for current opening hours

Folly Farm Holiday Let



Sleeps two
* Living/Dining room
* Kitchen
* Bedroom
* Bathroom
* Utility Room
* * Telephone

A delightful cottage annexe adjoining a 17th century farm house in a peaceful location set in four acres.

For more details:

Tel 01284 735209 / 07500 313732

Email: alanbrickell@yahoo.co.uk.



**Providing a Quality & Affordable Travel Service in a
Jaguar XJ Sovereign Long wheel base**

*Airport Transfers * Seaports * Euro Star Terminals
Weddings * Corporate Travel * Social & Sporting Events*

Lawshall to: Stansted £60 * Heathrow £115 * Gatwick £125 * Luton £79
London £115 + congestion * *First hour waiting free & £18 per hr thereafter.*

Credit & debit cards are free of any transaction charges.

01284 789503 * 07816 663542 * www.excelan.co.uk

Licensed by St. Edmundsbury Council
& enhanced CRB (criminal records bureau check).

Member British Chauffeurs Guild & Federation
of Small Businesses





Summer

BBQ

Saturday
15th August

**3:00pm 'till late
in Golden Wood, Lawshall**

Games - Tog-o-war - Barrow race -
Treasure hunt - Woodland trail competition

Scarecrows

Bring one you have made or dress up as one!

Home-made cakes - Face painting - Beer tent

Evening Camp Fire

Play - Sing - make 'Smores'

Bring an instrument a song or a story and a torch

Forest for Our Children

Lawshall's environmental project

Facebook "Lawshall Community Woodlands"



Lawshall Community Woodlands
A Forest for Our Children

It's here at last!
The event of the year in Golden Wood!

August 15th is the Golden Wood Summer BBQ

Join us from 3 pm until late for a great day with all the family.
All the details are in Round & About see advert opposite.

Also this month in Golden wood we'll be spending more time trimming back the rides to let the light in and raking off the grass to encourage wild-flowers and insects. If you'd like to help then join us at The Foundry 9:30-12:30 on **Sunday August 30th** . Tea & biscuits included and absolutely everyone (and their dog) is welcome.

If you're free in the week then there is also a weekday work-party on **Thursday Aug 6th**, same place, same time.

To find out more visit our website
www.forestforourchildren.onesuffolk.net
or Facebook Lawshall community woodlands

Lawshall Village Hall is Open for Bookings

Plan your Events now! Very Good Value - Hiring Charges:

£12 per hour for Lawshall Residents: £15 per hour for non-residents

All day hire and small meeting rooms by arrangement

Large Main Hall - 15m by 9m with stage and high ceiling

Jubilee Room - 8m by 4m with hatch to kitchen

Outside Lawn suitable for large marquee; Good sized parking area

Full kitchen facilities with new crockery in 2014

10% discount for regular hirers paying in full in advance

For your own off site or outside events we have up to 70
wooden stacking chairs for hire at 50p each per day

Please contact booking secretary:

Sharon Marshall 01284 830182 email: shazy68@hotmail.co.uk

www.lawshallfreechurch.org.uk

We warmly invite you to our
Sunday Morning and Sunday Evening Services
Regular Sunday Services: 11am and 6.00pm at the Free
Church.

For more information, Paul Mitchell on 01284 721127 or e-mail
paul.judy@btinternet.com

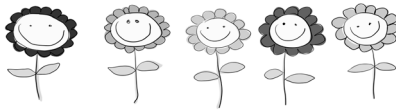

“Little Treasures”

Bible Stories - Craft - Singing - Play - Tea & Coffee

A Parent and Toddler Group, meeting at Lawshall Free Church,
term time, Thursdays, 10 – 12.

Judy Mitchell on 01284 721127 or e-mail
paul.judy@btinternet.com

Sparkz

Bible Stories - Singing - Games

9+ yrs, 5.30 – 7pm Every Wednesday during School Term

Lawshall Pre-School

Tel: 01284 828223 - option 3

Awarded Outstanding Ofsted in ALL Areas

~ Learning Through Play ~

Ofsted registered for ages 2.5-5yrs

As always we have been very busy again. This year we were once again kindly invited to have a stand at the church fete where the hook-a-duck proved very popular with the younger children and the Pre-School children where again invited to exhibit their art work in the church, they created self-portraits and Lilee won this year, a big well done to all the children taking part.

Last week we held our end of term celebration in Nowton Park, the run of sunny weather ended on Monday morning. So armed with wellies and raincoats we all met together and set up gazebos in the playground with bunting, ground sheets and picnic blankets and enjoyed our teddy bears picnic together before joining the Park Ranger for some bug hunting. The children got to shake the trees and collect the bugs that fell onto our catching sheets. We found beetles, spiders and all manner of creepy crawlies carefully placed into bug pots, shown to all the mums and dads and then released again.

When the ranger had to leave, we investigated the woods where we found a wooden den to play in, collected lots of pine cones and sticks and sat together in a circle and went on a bear hunt! Back at the picnic area we finished off lunch and of course had an ice cream; what visit to the park is complete without one!! Then to the playground where children, young and old, investigated the climbing frames, swings and slides. The drizzle stopped and the sun came out just as we were leaving! The weather did not spoil our fun.

After lots of practicing for our sports day, with mixed results over the various events, we approached the day with some trepidation!! A dull and wet morning, with the school hall in reserve, was followed by a warm and sunny afternoon and our garden was filled with the sound of excited children and parents. It was a great success, the children all took part and worked very hard; we were also joined by Mrs Lamb and Miss Marnes, from 'Big school', cheering the children on. Those moving up thought this was great fun to have them watching and I'm sure it had an impact on some of their success wanting to make a good impression!!! All the children were presented with a medal for taking part followed by the presentation of gifts and certificates for the children leaving us this year for 'Big School'. And after all that excitement we cooled down with a lolly and yes you guessed it tea and cakes, lots and lots of delicious cakes made by our very talented committee cooks. A great big thank you must go out to our committee for their tireless support of the Pre-School and their endless baking, all in a good cause.

/ Continued on p 21

NEED A WEBSITE?



£150

NEW AND RE-DESIGNED WEBSITES FROM £150

CALL JAMES ON

01284 701190

www.plainlogic.co.uk • info@plainlogic.co.uk



Primo Ordo

Hardwood Flooring Specialists

- * Renovation of old floors
- * Installation of new solid hardwood floors
- * Repairs

Tel: 01440 708536

Mob: 07767 227942

www.primoordo.com

WATERSON **Plumbing & Heating**

All Domestic Plumbing Work Undertaken

Full Bathroom Installation & Tiling Service

Oil Appliance Commissioning, Servicing, Repair or Replacement

Domestic & Non-domestic Oil Storage & Supply Installation

Central Heating Installations

Unvented cylinders installed

References Available On Request

OFTEC Registered Technician No. 28970

Home: 01359 268058 Mobile: 07828 639138

Email: jeremy@watersonplumbing.com

Website: watersonplumbing.com

The end of term is always an exciting and yet sad time as we wish the 'big children' well as they set off on their next exciting journey in 'big school', and this year we also say goodbye to a valued and special member of staff Sam Ray, she leaving us for adventures new, after 4 years as a staff member and even more as a committee member and parent, she will be greatly missed by staff, children & parents, we wish you well Sam and you are always welcome.

A very big thank you to everybody who has supported us and helped out at the Pre-school over the past year. Our small group supports each other to build a sense of belonging and community in which our children can grow and thrive.

Pre-school ends for the Summer - Wednesday 22nd July Returns - Friday 4th September 2015. Enjoy the summer, we will! Janice



Lawshall Youth Club

Ages 5-15
Welcome

Monday
5pm till 6.30pm
During term time

Lawshall Village Hall

Still only £1.50 for
1.5 hours

It has been lovely to have Youth Club up and running again and many parents and children have told us how much they had missed it. Making the most of the great weather, we have played some fun team games and sports outside on the grass with our energetic Youth leader. We also have all the usual great equipment, table tennis, badminton, xbox, table football and arts and crafts.

All our regulars joined us again and we have seen a few new faces in the last couple of weeks too, which is lovely. We also have a great band of parents who stay and help every week, which contributes to make Youth Club so much fun, new parents are always welcome to stay, or if you drop off, why not join us for our final game of dodgeball in the hall.

Would any young people between 13-15 in the village consider joining or making a youth committee to let us know what you would like.

We will be starting our Youth Club art project soon with grant money from the Suffolk Community Foundation and hope to find a place or several places to display this around the village public spaces. We hope to show the best of Lawshall by capturing some of the buildings and places around our beautiful village. If anyone wants to be involved please let us know.

We will close as usual for the summer break and look forward to seeing you all again in September. Thank you to all involved and have a fantastic summer!

Lynn Kydd



David Knott Mower Repairs

Servicing : Repairs
Sharpening

TMB Warehouse
Thetford Road
Ingham
Bury St Edmunds
IP31 1NR

Phone: 01284 728736

Or email:
info@davidknottrepairs.co.uk

Chimney Matters

Town and Country



Professional Chimney Sweeping & Stove Installation

- Open fires, Wood burners swept & serviced for maximum efficiency
- Wood & Multi-fuel Stoves fitted
- Certificates issued and fully insured
- Cows & Bird Guards supplied & fitted

Mobile : 07767 864127

Phone: 01284 789663

www.chimneymatters.co.uk



D J HAILL PAVING & FENCING



Fencing	Block paving
Drop kerbs	Patios
Tar and Shingle	Tarmac
	Concrete

Fully insured - Council approved

01449 737164 - 07766 024137

fran.haill@btinternet.com

www.djhaillltd.co.uk



H M Electric

Domestic And Commercial Electrician

LOCAL ELECTRICIAN

All kinds of electrical work carried out:

Emergency call outs, lighting, rewires, alarms, smoke detectors, testing, fault finding.....and many more!

Contact Hugh on:

0777 512 2208

hmelectrics@hotmail.co.uk

www.hmelectrics.co.uk

The Long Melford Practice

www.longmelfordpractice.org.uk Tel 01787 378226

Long Melford Surgery

Cordell Road,
Long Melford, CO10 9EP

Lavenham Surgery

36 Church Street,
Lavenham, CO10 9SA

We Welcome Lawshall residents onto the Practice list.

Book appointments by internet, telephone or in person.

Extended hours appointments on Monday evenings and Friday mornings.

Able to dispense medications and can deliver to housebound patients.

**Please Ring for blood test results between 2 – 6pm,
3 working days after the test has been done**

If your Spring Resolution is to **Quit Smoking**

Check out the resources at our smoking cessation service
Contact the surgery to speak with our Health Care Assistant



Friends and Family Test : The Practice is participating in the NHS Midlands and East NHS Friends and Family Test as a way of gathering your feedback so we can continually review our service.

Please take part in this test when you visit the practice or our web site

Jo Fox Designs



Do you have
an old piece of
furniture in
need of TLC?

Let me

breathe new life back into your loved,
mis – matched furniture with passion
& paint.

Whether its shabby chic or distressed,
blue or cream you are looking for,
Commission me to repaint your
furniture in any style, colour of your
choice.

You will end up with a bespoke piece
of furniture for your home at an
affordable price.

I also sell bespoke items.

Contact Jo: Tel: 07557 357321

Email: jo.fox.darling@gmail.com

Grounds & Garden Maintenance

Garden Clearance Grass Cutting
Hedge Trimming Tree Planting
Agricultural Work Fence repairs

Any job considered

Local, fully insured,
with 14 years experience

Kevin Dabson

01284 827053

07905 522528

kevandlynne52@gmail.com

A1CARS

(SUFFOLK) LTD

24 hour Taxi, Executive and Coach Service

Reliability, punctuality, safely,
comfortably and on time serving
Bury St Edmunds and
surrounding villages



COACH & MINI BUS
AIRPORT TRANSFERS
EXECUTIVE SERVICES

T: 01284 766777

E: book@a1cars.co.uk

www.a1cars.co.uk

PC Problems?

Computer and Internet troubleshooting | Est. 2006



Laptop repairs

· Screens · Keyboards · Batteries · Chargers...



Desktop repairs

· Hard drives · Memory · Motherboards...



Computer setups

· Printers · Internet connection · File transfer...



Internet troubleshooting

· Router setup · Wireless · Broadband repairs...



Software repairs

· Virus removal · Email · Maintenance...



Website design

· Design · Hosting · Search Engine Optimisation...

Call James on 01284 701190

www.pcpblemseast.com

Based in Bury St Edmunds

Rothwell's Carpet Cleaning

**Thorough, professional cleaning
of Carpets, Upholstery, Rugs, Tile
& Grout and Natural Stone floors.**

- Truck mounted cleaning system
- Family firm est 1993
- We move all the furniture
- Fully Insured
- Highly trained & experienced
- 100% satisfaction or its free

*If you use us
you'll recommend us.* **NCCA**
NATIONAL CARPET CLEANING ASSOCIATION
MEMBER

07545 962 026

01223 832 928

www.rothwells.biz

12 Carisbrooke Road, Cambridge, CB4 3LR

'From the Archives' August 2015

Our village school is entering a new phase of its history and from next term the Year 4 class will stay on for two more years. It reminds me of my school days when we stayed till 11 years old. There were about 100 children in the school in the 1950's. Recently we have had a query from USA about the head teacher Eliza Frost who was at the school from 1872 until 1906. Her husband Shadrack taught music and was also the organist at the church. The photo below shows the school staff with the imposing Mrs Frost and her husband in the front. We have a copy of her



inspection certificate from the years 1862 to 1883 and this gives her glowing references. When the Frosts retired they returned to Lincolnshire and Shadrack died in 1913.

The photo below shows Mrs Frost with some of her pupils. The boy second from the left on the top row is my Grandfather Spencer.

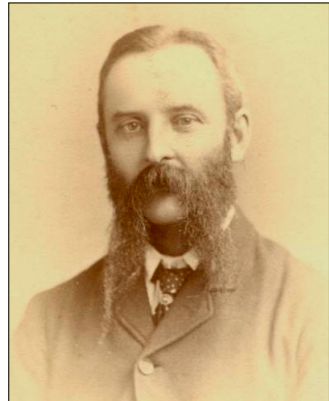

The photo of the gentleman was sent from the enquirer in America and it appears to be Shadrack in his younger days. The other members of staff are Charlotte and Annie Smith, Mrs King and Mrs Thompson.

Any photos you have of Lawshall school that we could copy would be very welcome

Elizabeth Clarke – Lawshall Archives Group/Local History

Recorder 01284 827275

elizlawshall@btinternet.com

<http://lawshallarchivesgroup.onesuffolk.net/>

Decorating Centre

Dettingen Way,
Bury St Edmunds IP33 3TX
01284 762401
Martins Rd, Chilton In. Est.
Sudbury CO10 2FT
01787 372241

www.kentblaxill.co.uk

 @KBDecorating

 Find us on
Facebook

Designer Paints &
Wallpapers from
F&B, Little Greene,
Designers Guild & more



Hartest Farmers' Market

Institute on Hartest Green

First Saturday of the Month



10:00 am – 12:30 pm

Local Seasonal Produce
Homemade Refreshments

For information or to book a table
(only £8) please email

judydavies25@gmail.com or call

Judy on 01284 830551
or Annie on 01284 830363

David Gillard

**Professional Painter
& Decorator**



**Competitive Rates * No Job Too Small
* Free Estimates * Professional Finish**

Tel: 01284 810116

Mobile: 07885 101051

**Mole Cottage, Burthorpe Green,
Barrow. IP29 5DA**

Orchids in Golden Wood

Three varieties of orchid have been found in the meadows of Golden Wood this summer. The **pyramid orchid**, as the name conveys, has a dense pyramid of purple flowers.



Common spotted orchids have leaves spotted with purplish brown as well as speckled flowers in longer spikes.



The **bee orchid** is one of the most exotic looking flowers we have – see below.

Orchids grow



from seed that has ripened on the plant, spread by the wind to find suitable ground. The orchid seed has no food reserve and requires to establish a symbiotic relationship with specific mycorrhiza which provides its food needs until a green leaf develops. With orchids in the wild the period from germination to flowering may be between 4 and 10 years depending on the species and habitat. They do not like rich soils, preferring starved impoverished soils. Hence developing an existing agricultural field may take some time if fertilizers have been regularly used in the past. Many orchids cannot survive and thrive if the competition from more dominant species is too great making the meadow management and cutting regimes important. We are managing the meadows to support wild flowers.



Willows



Residential Care Home

**Corders Farm, Bury Road, Lawshall,
Bury St Edmunds, Suffolk IP29 4PJ**

Tel: 01284 830665 Fax: 01284 830892

**Contact the Manager Mrs Margaret Holt
Visit our website www.willowshome.co.uk**

We can offer short stay or long term care.

**Residents can be assured of receiving excellent
care at this top rated home. Friendly environment,
home cooking, structured activities programme.**

We currently have vacancies for residents



*The Cycle Shop and Country Café
at the old Metcalfe Arms, Hawstead.*

OPEN 7 days a week, 9-5.30pm

For Barista Coffee, tea, cakes,
elevenses, light lunches, afternoon
tea and even wine and beers.

**Weekday Lunch &
Elevenses Special Offers**

Tel: 01284 386884
www.magliarosso.co.uk



The CleanPlumber
experience the difference



**Installations, Service & Repairs
Domestic & Commercial...**

- Oil and Gas Boilers and Systems
- Central Heating
- Power Flushing of Radiators
- Emergency Service
- Showers, Bathrooms, Tiling
- Property Maintenance

**A leaking tap to a brand new
system – we can help you**

Call us now on

01284 765453

www.thecleanplumber.co.uk

What do you know about our wedding traditions?

Attending a recent summer wedding I began to think about how our wedding traditions make a wedding seem familiar yet a special individual event.....

Centuries ago a wedding was seen as a time when people were vulnerable to both bad luck and evil spirits. Brides were thought to be particularly vulnerable to evil spirits and many of the traditions associated with weddings were to provide protection. The veil was worn by Roman brides because it would disguise the bride and outwit malevolent spirits and bridesmaids dressed identically to the bride under ancient Roman Law, so that mischievous spirits would be confused as to who the bride was! The veil became popular in Britain in the 1800's, becoming associated with modesty and chastity.

Seeing a chimney-sweep on the way to a wedding was thought to bring good luck: other good luck omens included seeing lambs, black cats and rainbows.

The traditional rhyme "*Something old, something new/ Something borrowed, something blue/And a silver sixpence in your shoe*" originated in Victorian times. The "*something old*" represented the couples friends or could refer to an old garter given to the bride by a happily married woman so her happiness would be passed on to the new bride. The groom traditionally removed the garter from the bride and tossed it to his male friends. "*Something new*" symbolised the newlyweds' happy and prosperous future. The "*something borrowed*" was often a valued item lent by the bride's family. The custom of the bride wearing "*something blue*" originated in ancient Israel where the bride wore a blue ribbon in her hair to represent fidelity. The placing of a silver sixpence in the bride's shoe was to ensure wealth in their married life.



The bride originally stood on the left of the groom during the marriage ceremony to allow his sword arm to be free - ready to fight off other men who may want her as their bride! Because weddings originally took place in the morning when gentlemen wore their "morning attire" the 'morning suit' became the customary outfit of choice in Victorian times and remains the formal outfit for weddings.

Penny Nicholls / more next time!!

Catholic Church of Our Lady Immaculate & St Joseph

Diocese of East Anglia. Registered Charity no 278742
The oldest Catholic mission in Suffolk

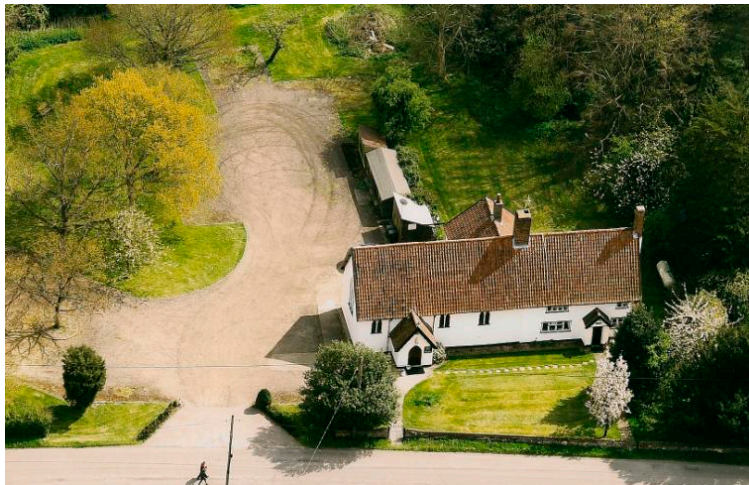

Coldham Cottage, Bury Road, Lawshall, IP29 4PL
OS ref: TL 85690 55910
Tel: 01284 830393
Email: church01@quikmail.co.uk

Reverend Gerard Quigley
Priest in charge

MASS TIMES :

Sundays 1030

Tuesdays 0930

Fridays 1015

Holy Days of Obligation 7pm

Lawshall Weather : All readings are taken in the open but not in direct sunlight so that a true 'Air Temperature' is recorded at all times.

19th May – 18th June:

Average Day Temperature in °C: 19.6 (2014: 20.7) *Stowmarket Av 19.1
Average Night Temperature in °C: 9.7 (2014: 11.5) *Stowmarket Av 9.9
Highest Temperature in °C: 25.9 on the 12th June (2014: 27.6 on 13th June
Lowest Temperature in °C: 5.4 on the 19th May. (2014: 7.8 on 30th June
Average Temperature in °C: 14.7 (2014: 16.1
Total Rainfall in mm: 29 (2014: 88) *Stowmarket Av. 53
Number of recorded days rainfall: 9 (2014:10) *Stowmarket Av. 9

19th June – 19th July:

Average Day Temperature in °C: 24.4 (2014: 24.3) *Stowmarket Av. 21.9
Average Night Temperature in °C: 13.9 (2014: 19.2) *Stowmarket Av. 12.2
Highest Temperature in °C: 31.9 on the 1st July (2014: 30.5 on the 18th July)
Lowest Temperature in °C: 10.2 on the 8th July. (2014: 9.6 on the 24th June)
Average Temperature in °C: 19.2 (2014: 21.8)
Total Rainfall in mm: 35 (2014: 100.0) *Stowmarket Av. 50.1
Number of recorded days rainfall: 6 (2014:14) *Stowmarket Av. 9

**Stowmarket average taken from Met. Office data over the thirty years 1981 – 2010. These reflect more accurately on our local area than UK averages*

Features of interest during this period:

At last the daily average temperatures have climbed and now match those of last year as well as showing an increase on the Stowmarket average. In fact we had 17 days during this period where the temperature was above average. Night time figures are down on last year but still above the Stowmarket average.

Rainfall is considerably down on 2014, and well down on the Stowmarket average. We all remember the severe flash floods at this time last year causing so much damage in our area. During the first seven months of this year – to the 19th July – we have had 262 mm rain against 474 mm in 2014.

The Glebe Mini Market

52 The Glebe, Lawshall

Tel: 01284 830205

Monday ~ Sunday

6:30am ~ 8pm

*Many special offers
in-store every week!*

*Groceries,
Frozen Food, Chilled Food,
Confectionery, Pet Foods,
Newspapers & Magazines,
Off Licence,
D.I.Y. Hardware,
Lawshall Newspaper delivery,
PAYZONE payments
made here.*

NEW!
'Link'
cash machine
in-store

Wayne Mills Construction

We are a small building company with 35 years experience in the trade covering all aspects of building including extensions, alterations & renovations.

We specialize in older properties & all the trades have minimum of 35 years experience each. We are happy to do small jobs ~ garden walls, bathrooms & kitchens up to complete house renovations & extensions.

01787 828808

07780 546527

SWAYNE & PARTNERS



Providing 24 hour
Veterinary care
Across West Suffolk

01284 701444

Your Community Vet

www.swayneandpartners.co.uk

Hartest & Coldham Cricket Club

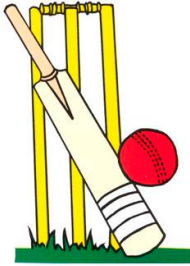

For many an Englishman (and more Englishwomen than you might think) of a certain age, the sound of cricket commentary on the BBC will always be the true sound of the English summer. The soft Hampshire burr of John Arlott (1914-91) and the playful, plummy tones of Brian Johnston (1912-1994), talking about cricket, or complimenting whichever lady had sent in the cake they were eating that day endeared them even to those with no interest in

cricket. Having not deliberately followed sport but growing up in Hampshire I have a strong memory of John Arlott's voice and of Ian Botham's amazing innings in 1983.

So here is some information on our local team who are:

Hartest and Coldham Cricket Club and whose home ground sits at the eastern end of Lawshall.

Home Ground: The Richards Oval, New House Farm, Shimpling Street.

League Fixtures: matches start at 13.30

2nd August Away to Acton CC
9th Home to Long Melford CC
16th Home to Walsham Le Willows CC
23rd Away to Bardwell CC

Results 2015: 2 home wins over Cavendish Wanderers CC on 28th June and over Acton CC on 17th May & an away win on 26th April over Stowmarket CC. 2 planned matches have been cancelled and 5 conceded.

Information at:

http://hartestcoldham.play-cricket.com/website/web_pages/47001

More detailed information is available at

<http://hartestandcoldhamcc.blogspot.co.uk/>

If you would like to send an update for Round & About for September edition please send it to me by 19th August.

Thanks, Jenna (Editor)



**TARMACAM – ASPHALT
BLOCK PAVING – ROAD CONSTRUCTION
DOMESTIC AND COMMERCIAL
DRIVEWAYS AND CAR PARKS**



Council approved contractor with over 25 years' experience

Work can be viewed at 'Vista', Bury Road, Lawshall

Welham Surfacing Ltd

Hollow Road Farm, Bury St Edmunds, Suffolk IP31 1SJ

Tel: 01284 764793 Fax: 01284 724942

Mobile: 07780 664611 or 07780 664612

E-mail: info@welhamsurfacing.com

Website: www.welhamsurfacing.com



USEFUL VILLAGE CONTACTS & INFORMATION

Village Hall Management Committee

Chairman: David Henderson 01284 828156 davidhenderson801@btinternet.com

Acting Secretary: Jenna Kitchen 830022 jennalight51@btinternet.com

Treasurer: John Payne 830466 john.payne1531@btinternet.com

Caretaker & Booking Secretary: Sharon Marshall 830182 shazy68@hotmail.co.uk

Committee members: Ian Carrington 830497, Derek Buckles 830513,

Mike Wright 830807, Bob Hooper 830749, Julian Delefortrie 830544

Lawshall Parish Council www.lawshall.suffolk.gov.uk/

Chairman: Jonathan Kydd 830590 **Vice-chairman:** David Griggs 830813

Clerk: Dorothy Griggs 830813 **Councillors:** Ray Debenham 07908 656098,

Jeyarajah (Jack) Sasikaran 830205/830891, Trevor Elmer 830870

Laura Williams 828477, Andrew Irish 827500

District Cllr – James Long 830347 County Cllr – Richard Kemp 01787 378149

Neighbourhood Watch Co-ordinator Mrs Paula Harber 830492

Contacts: Ros Debenham 830640, Dorothy Griggs 830813, Dennis Morgan 830577

Village Clubs & Organisations – held in the Village Hall

Lawshall & District Carpet Bowls every Mon 2pm-4pm info 830693

Lawshall Toddlers every Tues 10am-noon, info 830 948

Youth Club Monday 5-6.30 pm ages 5- 15years info 830052

Tuesday Club 2-4pm every week John Payne 830466

Other Village Clubs and organisations

Coldham Hall FC – contact Chris Toole loftytoole@yahoo.co.uk

also for local cricket information

Lawshall Postal Collections

Coldham, Mon-Fri 4pm, Sat 7.30am. The Glebe, Mon - Fri 4.30pm, Sat 11.30am

Lambs Lane/Rectory Corner, Mon - Fri 9am; Sat 7am

Donkey Lane, Mon - Fri 4pm, Sat 11am. School/The Street, Mon - Fri 4.30pm; Sat 11.30am

Lawshall Green, Mon - Fri 4pm; Sat 12pm midday

Mulleys Bus Time Table 375 Route ~ Lawshall to Bury

The Street, opp Primary School: Mon-Fri 7.55am; Wed/Fri/Sat 9.44am & 1.45pm

Return leaves Bury Bus Station at: Wed/Fri/Sat 1pm; Mon-Fri 4.10pm & 5.35pm

Felix Sudbury Bus Timetable (Thursday only)

Leaving The Street at 9.40am & return trip leaving Sudbury bus station at 12.45pm

Library Van (Route 7)

6th August, 3rd September, 1st October ~ Stopping at: Lawshall Green 9.50am ~ 10.20am

Swanfields 10.25am ~10.40am & village hall car park 10.45am ~ 11.25am

Refuse Collection

Early every Friday morning alternating weekly with blue bin & black bin

(Saturday morning collection in week following a bank holiday).

HANDY LOCAL NUMBERS

All Saints' Primary School 828223 • All Saints' Church, Rev Jayne Buckles 830513.

Catholic Church, Fr Gerry Quigley 830393 • Free Church, Paul Mitchell 721127

Village Lottery Co-ordinator Derek Buckles 830513

Local History Recorder, Elizabeth Clarke 827275

Willows Residential Care Home 830665

Green Light Trust Office 830829 • Forest For Our Children - Jonathan Kemp 827340

<http://www.forestforourchildren.onesuffolk.net> Facebook 'Lawshall Community Woodlands'

Age UK Suffolk link volunteer, Cliff Cooper 830041

The Glebe Mini Market 830205

Newspaper delivery - Sicklesmere Stores Ltd. Tel. 01284 386303

Excelan Chauffeur Services 01284 706133 / 07816 663 542

A1 Cars 24 hr Taxi 01284 766777

Greenline Travel 07754 298690

Traveline 0871 200 22 33

Anglian Water emergencies / enquiries 0845 7145145

EDF Electricity emergencies 0800 7838838

Babergh District Council 01473 822801

Suffolk County Council 01473 583000

Bury Police Station 774100

Crime Stoppers 0800 555111

Police HQ main switchboard (non-emergency) 01473 613500

Safer Neighbourhood: PCSO 3271 Sam Chandler and PC 346 Gary Austin

contactable at babergwest.snt@suffolk.pnn.police.uk Tel: 101 or 999 (for emergency)

Suffolk Fire Service 01473 260588 e-mail : fire.admin@suffolk.gov.uk

Citizens Advice Bureau 753675

Samaritans 08457 90 90 90

Bury Train Station Customer Service 0845 600 7245

BBC Radio Suffolk 01473 212121

Tourist Information 01284 764667

Bury Leisure Centre 01284 753496

Bury Library 01284 732255

Local Doctors: Glemsford Practice 01787 280484 & Hartest Surgery 830202

Long Melford Practice 01787 378226

Mount Farm Surgery, Moreton Hall, BSE 769643

NHS Direct 111 for urgent (non-emergency) medical help

West Suffolk Hospital switchboard 713000, A & E 713333

St Nicholas Hospice 766133 • Patients' Line 725700

Local Vets: Swayne & Partners (BSE) 701444, (Melford) 01787 370773

Eastgate Vet Group (BSE) 753961

Moreton Hall Vets (BSE) 747000